

Project:

Dream Downtown

346 West 17th Street

Phase 1

Schedule, Specifications, Elevations and Details

Contents	Page
Schedule	S 1 - S 5
Specifications, Materials	S 6
Hardware Schedule	S 7
Revisions	S 8
Elevations	E 1 - E 4, E 6 - E18
Details	i 1 - i 5, i 10 - i 38, i - 42 - i 50

Case #	Unit #	Location	Qty	Unit	Qty	Frame size [mm]		Jamb depth [mm]	Wood type	Finish type	Glass type	Handle height from bottom of sash	Hinge Side from Interior	Elevation Page
						width	height							
D01		16th st. South Window Wall	1	Fixed Window		660	3942	116	W1	-	G 1	-	-	E 1
						2'-2"	12'-11 3/16"	4 9/16"						
D02		16th st. South Window Wall	1	Fixed Window		635	3942	116	W1	-	G 1	-	-	E 1
						2'-1"	12'-11 3/16"	4 9/16"						
D03		16th st. South Window Wall	1	Fixed Window		635	3942	116	W1	-	G 1	-	-	E 1
						2'-1"	12'-11 3/16"	4 9/16"						
D04		16th st. South Window Wall	1	Fixed Window		635	3942	116	W1	-	G 1	-	-	E 1
						2'-1"	12'-11 3/16"	4 9/16"						
D05		16th st. South Window Wall	1	Fixed Veneered Panel		622	3942	116	W1	-	P 1	-	-	E 1
						2'-1/2"	12'-11 3/16"	4 9/16"						
D06		16th st. South Window Wall	1	Fixed Window		635	3942	116	W1	-	G 1	-	-	E 2
						2'-1"	12'-11 3/16"	4 9/16"						
D07		16th st. South Window Wall	1	Fixed Window		635	3942	116	W1	-	G 1	-	-	E 2
						2'-1"	12'-11 3/16"	4 9/16"						
D08		16th st. South Window Wall	1	Fixed Window		635	3942	116	W1	-	G 1	-	-	E 2
						2'-1"	12'-11 3/16"	4 9/16"						
D09		16th st. South Window Wall	1	Fixed Window		635	3942	116	W1	-	G 1	-	-	E 2
						2'-1"	12'-11 3/16"	4 9/16"						
D10		16th st. South Window Wall	1	Fixed Veneered Panel		622	3942	116	W1	-	P 1	-	-	E 2
						2'-1/2"	12'-11 3/16"	4 9/16"						
D11		16th st. South Window Wall	1	Fixed Window		635	3942	116	W1	-	G 1	-	-	E 3
						2'-1"	12'-11 3/16"	4 9/16"						
D12		16th st. South Window Wall	1	Fixed Window		635	3942	116	W1	-	G 1	-	-	E 3
						2'-1"	12'-11 3/16"	4 9/16"						
D13		16th st. South Window Wall	1	Fixed Window		635	3942	116	W1	-	G 1	-	-	E 3
						2'-1"	12'-11 3/16"	4 9/16"						
D14		16th st. South Window Wall	1	Fixed Window		635	3942	116	W1	-	G 1	-	-	E 3
						2'-1"	12'-11 3/16"	4 9/16"						
D15		16th st. South Window Wall	1	Fixed Veneered Panel		622	3942	116	W1	-	P 1	-	-	E 3
						2'-1/2"	12'-11 3/16"	4 9/16"						



Case #	Unit #	Location	Qty	Unit	Qty	Frame size [mm]		Jamb depth [mm]	Wood type	Finish type	Glass type	Handle height from bottom of sash	Hinge Side from Interior	Elevation Page
						width	height							
D16		16th st. South Window Wall	1	Fixed Window		635	3942	116	W1	-	G 1	-	-	E 4
						2'-1"	12'-11 3/16"	4 9/16"						
D17		16th st. South Window Wall	1	Fixed Window		635	3942	116	W1	-	G 1	-	-	E 4
						2'-1"	12'-11 3/16"	4 9/16"						
D18		16th st. South Window Wall	1	Fixed Window		635	3942	116	W1	-	G 1	-	-	E 4
						2'-1"	12'-11 3/16"	4 9/16"						
D19		16th st. South Window Wall	1	Fixed Window		635	3942	116	W1	-	G 1	-	-	E 4
						2'-1"	12'-11 3/16"	4 9/16"						
D20		16th st. South Window Wall	1	Fixed Veneered Panel		622	3942	116	W1	-	P 1	-	-	E 4
						2'-1/2"	12'-11 3/16"	4 9/16"						
D25		16th st. North Window Wall	1	Fixed Window		660	3942	116	W1	-	G 1	-	-	E 6
						2'-2"	12'-11 3/16"	4 9/16"						
D26		16th st. North Window Wall	1	Fixed Window		635	3942	116	W1	-	G 1	-	-	E 6
						2'-1"	12'-11 3/16"	4 9/16"						
D27		16th st. North Window Wall	1	Fixed Window		635	3942	116	W1	-	G 1	-	-	E 6
						2'-1"	12'-11 3/16"	4 9/16"						
D28		16th st. North Window Wall	1	Fixed Window		635	3942	116	W1	-	G 1	-	-	E 6
						2'-1"	12'-11 3/16"	4 9/16"						
D29		16th st. North Window Wall	1	Fixed Window		622	3942	116	W1	-	G 1	-	-	E 6
						2'-1/2"	12'-11 3/16"	4 9/16"						
D30		16th st. North Window Wall	1	Fixed Window		635	3942	116	W1	-	G 1	-	-	E 7
						2'-1"	12'-11 3/16"	4 9/16"						
D31		16th st. North Window Wall	1	Fixed Window		635	3942	116	W1	-	G 1	-	-	E 7
						2'-1"	12'-11 3/16"	4 9/16"						
D32		16th st. North Window Wall	1	Fixed Window		635	3942	116	W1	-	G 1	-	-	E 7
						2'-1"	12'-11 3/16"	4 9/16"						
D33		16th st. North Window Wall	1	Fixed Window		635	3942	116	W1	-	G 1	-	-	E 7
						2'-1"	12'-11 3/16"	4 9/16"						
D34		16th st. North Window Wall	1	Fixed Window		622	3942	116	W1	-	G 1	-	-	E 7
						2'-1/2"	12'-11 3/16"	4 9/16"						

Case #	Unit #	Location	Qty	Unit	Qty	Frame size [mm]		Jamb depth [mm]	Wood type	Finish type	Glass type	Handle height from bottom of sash	Hinge Side from Interior	Elevation Page
						width	height							
D35		16th st. North Window Wall	1	Fixed Window		635	3942	116	W1	-	G 1	-	-	E 8
						2'-1"	12'-11 3/16"	4 9/16"						
D36		16th st. North Window Wall	1	Fixed Window		635	3942	116	W1	-	G 1	-	-	E 8
						2'-1"	12'-11 3/16"	4 9/16"						
D37		16th st. North Window Wall	1	Fixed Window		635	3942	116	W1	-	G 1	-	-	E 8
						2'-1"	12'-11 3/16"	4 9/16"						
D38		16th st. North Window Wall	1	Fixed Window		635	3942	116	W1	-	G 1	-	-	E 8
						2'-1"	12'-11 3/16"	4 9/16"						
D39		16th st. North Window Wall	1	Fixed Window		622	3942	116	W1	-	G 1	-	-	E 8
						2'-1/2"	12'-11 3/16"	4 9/16"						
D40		16th st. North Window Wall	1	Fixed Window		635	3942	116	W1	-	G 1	-	-	E 9
						2'-1"	12'-11 3/16"	4 9/16"						
D41		16th st. North Window Wall	1	Fixed Window		635	3942	116	W1	-	G 1	-	-	E 9
						2'-1"	12'-11 3/16"	4 9/16"						
D42		16th st. North Window Wall	1	Fixed Window		635	3942	116	W1	-	G 1	-	-	E 9
						2'-1"	12'-11 3/16"	4 9/16"						
D43		16th st. North Window Wall	1	Fixed Window		635	3942	116	W1	-	G 1	-	-	E 9
						2'-1"	12'-11 3/16"	4 9/16"						
D44		Vestibule 123 North Wall	1	Fixed Window		644	3942	116	W1	-	G 1	-	-	E 9
						2'-1 3/8"	12'-11 3/16"	4 9/16"						
D45	101E 101F 101G	Vestibule 123 North Wall	1	Outswing Door Assembly		4312	3942	116						E 10
						14'-1 3/4"	12'-11 3/16"	4 9/16"						
				Outswing Pivot Door	1	1069			W1	-	G 1	203	left	
						3'-6 1/16"						8"		
				Outswing Double Pivot Door	1	2131			W1	-	G 1	203	left / right	
						6'-11 7/8"						8"		
				Outswing Pivot Door	1	1069			W1	-	G 1	203	right	
						3'-6 1/16"						8"		
D49		Lobby North Garden	1	Fixed Window		1114	3942	116	W1	-	G 1	-	-	E 11
						3'-7 7/8"	12'-11 3/16"	4 9/16"						



Case #	Unit #	Location	Qty	Unit	Qty	Frame size [mm]		Jamb depth [mm]	Wood type	Finish type	Glass type	Handle height from bottom of sash	Hinge Side from Interior	Elevation Page
						width	height							
D50		Lobby North Garden	1	Fixed Window		679	3942	116	W1	-	G 1	-	-	E 11
						2'-2 3/4"	12'-11 3/16"	4 9/16"						
D51		Lobby North Garden	1	Fixed Window		635	3942	116	W1	-	G 1	-	-	E 11
						2'-1"	12'-11 3/16"	4 9/16"						
D52		Lobby North Garden	1	Fixed Window		635	3942	116	W1	-	G 1	-	-	E 11
						2'-1"	12'-11 3/16"	4 9/16"						
D53		Lobby North Garden	1	Fixed Window		635	3942	116	W1	-	G 1	-	-	E 12
						2'-1"	12'-11 3/16"	4 9/16"						
D54		Lobby North Garden	1	Fixed Window		635	3942	116	W1	-	G 1	-	-	E 12
						2'-1"	12'-11 3/16"	4 9/16"						
D55		Lobby North Garden	1	Fixed Window		635	3942	116	W1	-	G 1	-	-	E 12
						2'-1"	12'-11 3/16"	4 9/16"						
D56		Lobby North Garden	1	Fixed Window		635	3942	116	W1	-	G 1	-	-	E 12
						2'-1"	12'-11 3/16"	4 9/16"						
D57		Lobby North Garden	1	Fixed Window		635	3942	116	W1	-	G 1	-	-	E 12
						2'-1"	12'-11 3/16"	4 9/16"						
D58		Lobby North Garden	1	Fixed Window		635	3942	116	W1	-	G 1	-	-	E 13
						2'-1"	12'-11 3/16"	4 9/16"						
D59		Lobby North Garden	1	Fixed Window		635	3942	116	W1	-	G 1	-	-	E 13
						2'-1"	12'-11 3/16"	4 9/16"						
D60		Lobby North Garden	1	Fixed Window		635	3942	116	W1	-	G 1	-	-	E 13
						2'-1"	12'-11 3/16"	4 9/16"						
D61		Lobby North Garden	1	Fixed Window		635	3942	116	W1	-	G 1	-	-	E 13
						2'-1"	12'-11 3/16"	4 9/16"						
D62		Lobby North Garden	1	Fixed Window		635	3942	116	W1	-	G 1	-	-	E 13
						2'-1"	12'-11 3/16"	4 9/16"						
D63		Lobby North Garden	1	Fixed Window		635	3942	116	W1	-	G 1	-	-	E 14
						2'-1"	12'-11 3/16"	4 9/16"						
D64		Lobby North Garden	1	Fixed Window		635	3942	116	W1	-	G 1	-	-	E 14
						2'-1"	12'-11 3/16"	4 9/16"						



Case #	Unit #	Location	Qty	Unit	Qty	Frame size [mm]		Jamb depth [mm]	Wood type	Finish type	Glass type	Handle height from bottom of sash	Hinge Side from Interior	Elevation Page
						width	height							
D65		Lobby North Garden	1	Fixed Window		635	3942	116	W1	-	G 1	-	-	E 14
						2'-1"	12'-11 3/16"	4 9/16"						
D66		Lobby North Garden	1	Fixed Window		635	3942	116	W1	-	G 1	-	-	E 14
						2'-1"	12'-11 3/16"	4 9/16"						
D67		Lobby North Garden	1	Fixed Window		635	3942	116	W1	-	G 1	-	-	E 14
						2'-1"	12'-11 3/16"	4 9/16"						
D68		Lobby North Garden	1	Fixed Window		635	3942	116	W1	-	G 1	-	-	E 15
						2'-1"	12'-11 3/16"	4 9/16"						
D69		Lobby North Garden	1	Fixed Window		635	3942	116	W1	-	G 1	-	-	E 15
						2'-1"	12'-11 3/16"	4 9/16"						
D70		Lobby North Garden	1	Fixed Window		635	3942	116	W1	-	G 1	-	-	E 15
						2'-1"	12'-11 3/16"	4 9/16"						
D71		Lobby North Garden	1	Fixed Window		635	3942	116	W1	-	G 1	-	-	E 15
						2'-1"	12'-11 3/16"	4 9/16"						
D72		Lobby North Garden	1	Fixed Window		679	3942	116	W1	-	G 1	-	-	E 15
						2'-2 3/4"	12'-11 3/16"	4 9/16"						
D73	107	Lobby North Garden	1	Outswing Pivot Door		1113	3942	116	W1	-	G 1	203	right	E 16
						3'-7 13/16"	12'-11 3/16"	4 9/16"				8"		
D74	251D	2nd Floor Pool/Lounge	1	Outswing Double Pivot Door		1875	2469	116	W1	-	G 1	838	right / left	E 17
						6'-1 13/16"	8'-1 3/16"	4 9/16"				2'-9"		
D75	251C	2nd Floor Pool/Lounge	1	Outswing Double Pivot Door		1827	2469	116	W1	-	G 1	838	right / left	E 17
						5'-11 15/16"	8'-1 3/16"	4 9/16"				2'-9"		
D76	251B	2nd Floor Pool/Lounge	1	Outswing Double Pivot Door		1827	2469	116	W1	-	G 1	838	right / left	E 18
						5'-11 15/16"	8'-1 3/16"	4 9/16"				2'-9"		
D77	251E	2nd Floor Pool/Lounge	1	Outswing Pivot Door		914	2469	116	W1	-	G 1	838	right	E 18
						3'-0"	8'-1 3/16"	4 9/16"				2'-9"		
D78	251A	2nd Floor Pool/Lounge	1	Inswing Double Pivot Door		1875	2469	116	W1	-	G 1	838	right / left	E 18
						6'-1 13/16"	8'-1 3/16"	4 9/16"				2'-9"		

Specification, Materials

Dream Downtown
Phase 1



Material	Type	Specification
Wood Species:	W1	Genuine Burmese Teak laminate (<i>Tectona grandis</i>)
Wood Finish:	F1	WATCO Teak Oil
Glass:	G1	1" (25 mm) Insulated Glass Unit: 1/4" tempered low iron Starphire Viracon VE13-2M Low E, 1/2" airspace argon filled, 1/4" tempered low iron Starphire
	G2	3/4" (19 mm) Laminated Glass Unit: 3/8" (10 mm) low iron Starphire - 0.060" (1.52 mm) clear PVB - 3/8" (10 mm) low iron Starphire
Wood panel:	P1	5/8" MDF core veneered both sides with 5 mm of wood species W1 (Genuine BurmeseTeak)

Hardware Schedule

Dream Downtown
Phase 1



Door	Floor Closer	Pivots		Pivot Floor Bearing	Weatherstrip	Automatic Door Bottom	Bottom Rail Deadlock	Exit Device	Door Closer	Keyed Cylinder	Remarks
		Top	Bottom								
101E	Rixson L27 3/4" offset	Rixson L180	Rixson L27	N/A	Zero 335A	N/A	N/A	N/A	N/A	Dorma	
101F	Rixson L27 3/4" offset	Rixson L180	Rixson L27	N/A	Zero 335A	N/A	N/A	N/A	N/A	Dorma	
101G	Rixson L27 3/4" offset	Rixson L180	Rixson L27	N/A	Zero 335A	N/A	N/A	N/A	N/A	Dorma	
107	Rixson L27 3/4" offset	Rixson L180	Rixson L27	N/A	Zero 335A	N/A	N/A	N/A	N/A	Dorma	
251A	Rixson 28 X 554 Arm Center Hung	Rixson 28 X 554 Arm Center Hung	Rixson 28 X 554 Arm Center Hung	N/A	Zero 335A	Athmer Stadi L 20/20	Adams Rite MS1860	N/A	N/A	Dorma	
251B	N/A	Rixson Model 370	Rixson Model 370	Rixson Model 370	Zero 335A	Athmer Stadi L 20/20	Adams Rite MS1860	N/A	N/A	Dorma	
251C	N/A	Rixson Model 370	Rixson Model 370	Rixson Model 370	Zero 335A	Athmer Stadi L 20/20	Adams Rite MS1860	N/A	N/A	Dorma	
251D	Rixson 28 X 554 Arm Center Hung	Rixson 28 X 554 Arm Center Hung	Rixson 28 X 554 Arm Center Hung	N/A	Zero 335A	Athmer Stadi L 20/20	Adams Rite MS1860	N/A	N/A	Dorma	
251E	N/A	Rixson Model 370	Rixson Model 370	Rixson Model 370	Zero 335A	Athmer Stadi L 20/20	Adams Rite MS1860	N/A	N/A	Dorma	

Dream Downtown Phase 1

[illegible]

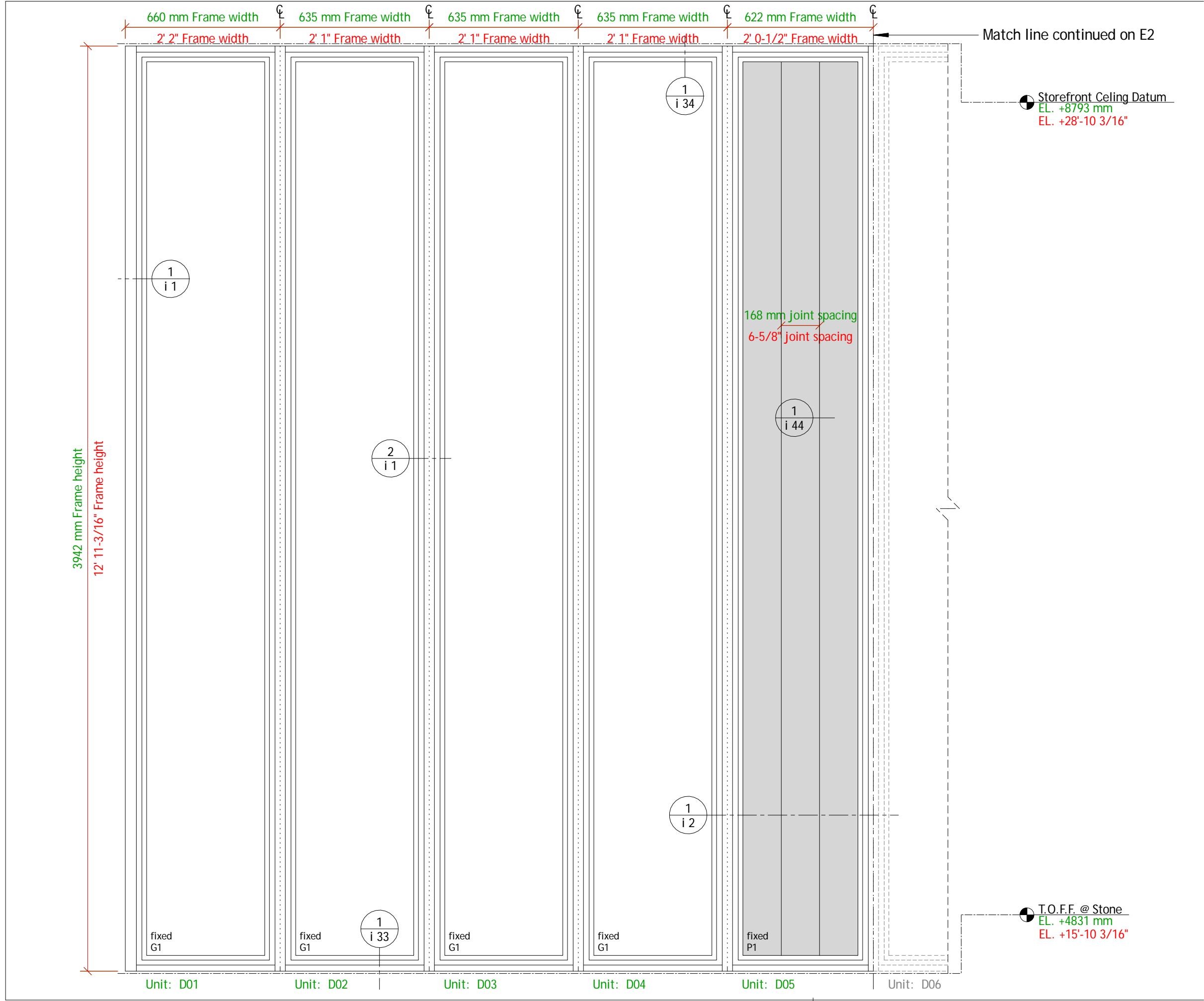

The Case Group, LLC · 195 Cohoes Ave. · Green Island, NY 12183
Phone: 518.720.3100 · Fax: 518.720.3110 · 1.800.227.3957

Drawing: Interior Elevation Unit:
16th st. South Storefront
Units: D01 - D05

Project: Dream Downtown
Architect: Handel Architects LLP
Builder: McGowan Builders, Inc.

Scale: 1 : 16 (3/4" = 1'-0")
Date: July 19, 2010
Drawn by: R McGrath

Specifications:
Schedule on Page: S 1 - S 6
Material Specifications on Page: S 7
Revision Date: 10/08/10
Revision Detail on Page: S 9

Units are fully assembled if not otherwise noted
Inch measurements are rounded to the nearest 1/16";
Units will be manufactured to metric dimensions.

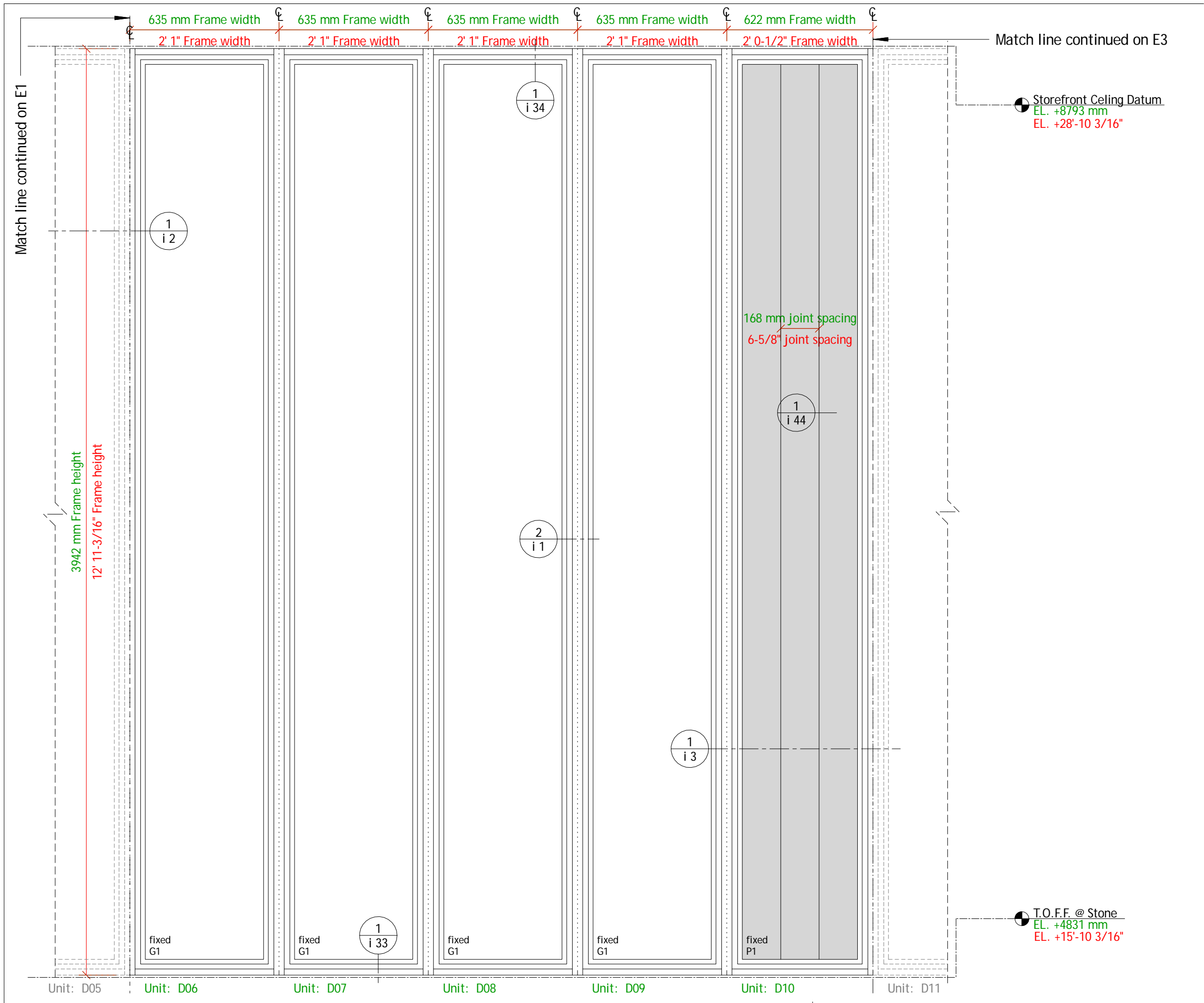

The Case Group, LLC · 195 Cohoes Ave. · Green Island, NY 12183
Phone: 518.720.3100 · Fax: 518.720.3110 · 1.800.227.3957

Drawing: Interior Elevation Unit:
16th st. South Storefront
Units: D06 - D10

Project: Dream Downtown
Architect: Handel Architects LLP
Builder: McGowan Builders, Inc.

Scale: 1 : 16 (3/4" = 1'-0")
Date: July 19, 2010
Drawn by: R McGrath

Specifications:
Schedule on Page: S 1 - S 6
Material Specifications on Page: S 7
Revision Date: 10/08/10
Revision Detail on Page: S 9

Units are fully assembled if not otherwise noted
Inch measurements are rounded to the nearest 1/16";
Units will be manufactured to metric dimensions.

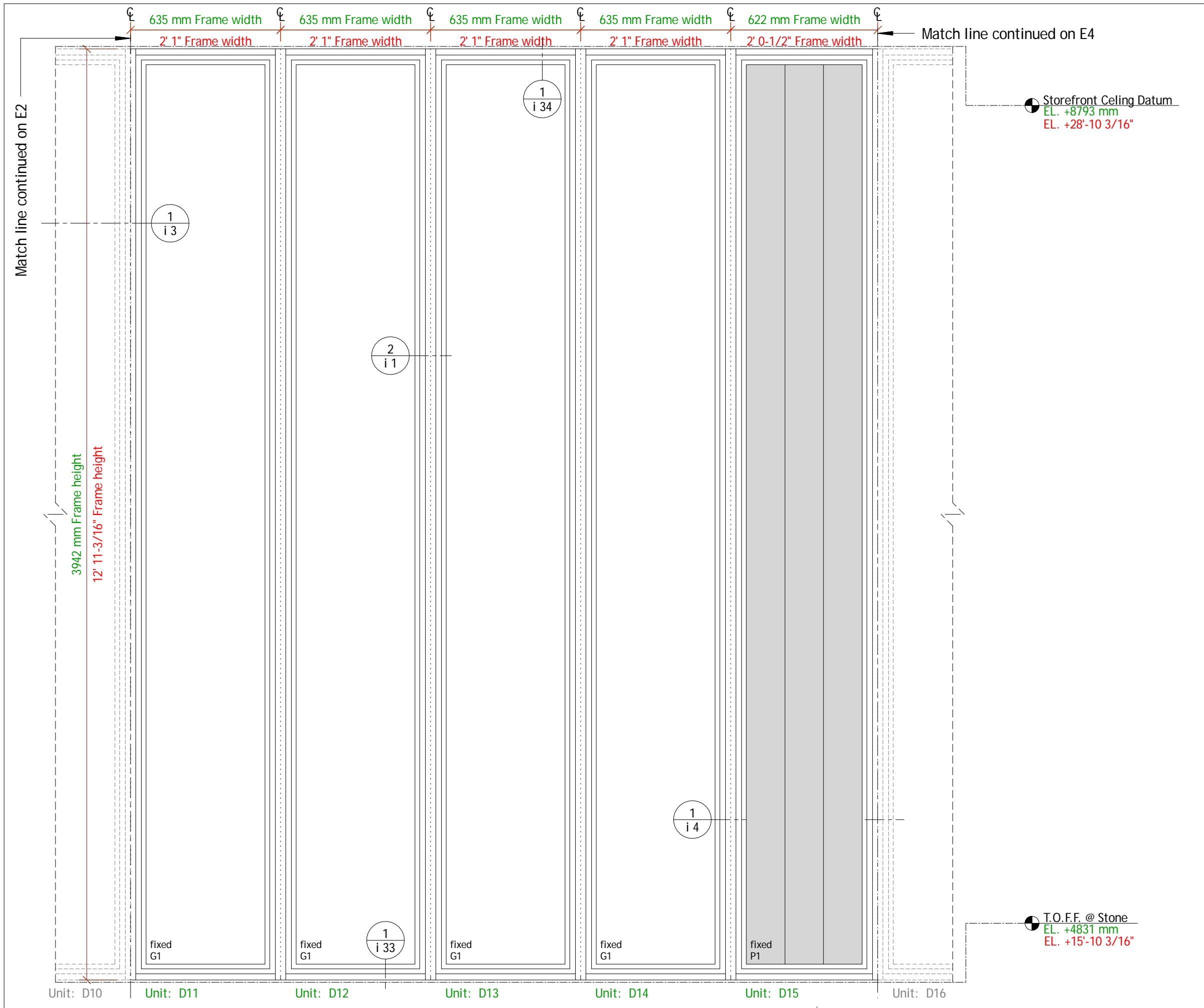

The Case Group, LLC · 195 Cohoes Ave. · Green Island, NY 12183
Phone: 518.720.3100 · Fax: 518.720.3110 · 1.800.227.3957

Drawing: Interior Elevation Unit:
16th st. South Storefront
Units: D11 - D15

Project: Dream Downtown

Architect: Handel Architects LLP

Builder: McGowan Builders, Inc.

Scale: 1 : 16 (3/4" = 1'-0")
Date: July 19, 2010
Drawn by: R McGrath

Specifications:

Schedule on Page: S 1 - S 6

Material Specifications on Page: S 7

Revision Date: 10/08/10

Revision Detail on Page: S 9

Units are fully assembled if not otherwise noted

Inch measurements are rounded to the nearest 1/16";
Units will be manufactured to metric dimensions.



The Case Group, LLC · 195 Cohoes Ave. · Green Island, NY 12183
Phone: 518.720.3100 · Fax: 518.720.3110 · 1.800.227.3957

Drawing: Interior Elevation Unit:
16th st. South Storefront
Units: D16 - D20

Project: Dream Downtown

Architect: Handel Architects LLP

Builder: McGowan Builders, Inc.

Scale: 1 : 16 (3/4" = 1'-0")
Date: July 19, 2010
Drawn by: R McGrath

Specifications:

Schedule on Page: S 1 - S 6

Material Specifications on Page: S 7

Revision Date: 10/08/10

Revision Detail on Page: S 9

Inch measurements are rounded to the nearest 1/16";
Units will be manufactured to metric dimensions.



CASE

Window and Door

The Case Group, LLC · 195 Cohoes Ave. · Green Island, NY 12183
Phone: 518.720.3100 · Fax: 518.720.3110 · 1.800.227.3957

Drawing: Interior Elevation Unit:
16th st. North Storefront
Units: D25 - D29

Project: Dream Downtown

Architect: Handel Architects LLP

Builder: McGowan Builders, Inc.

Scale: 1 : 16 (3/4" = 1'-0")
Date: July 19, 2010
Drawn by: R McGrath

Specifications:

Schedule on Page: S 1 - S 6

Material Specifications on Page: S 7

Revision Date: 10/08/10

Revision Detail on Page: S 9

Units are fully assembled if not otherwise noted

Inch measurements are rounded to the nearest 1/16";
Units will be manufactured to metric dimensions.

Drawing Number:
Dr1-e06-r3

Page:
E 6



The Case Group, LLC · 195 Cohoes Ave. · Green Island, NY 12183
Phone: 518.720.3100 · Fax: 518.720.3110 · 1.800.227.3957

Drawing: Interior Elevation Unit:
16th st. North Storefront
Units: D30 - D34

Project: Dream Downtown
Architect: Handel Architects LLP
Builder: McGowan Builders, Inc.

Scale: 1 : 16 (3/4" = 1'-0")
Date: July 19, 2010
Drawn by: R McGrath

Specifications:
Schedule on Page: S 1 - S 6
Material Specifications on Page: S 7
Revision Date: 10/08/10
Revision Detail on Page: S 9

Units are fully assembled if not otherwise noted

Inch measurements are rounded to the nearest 1/16";
Units will be manufactured to metric dimensions.



The Case Group, LLC · 195 Cohoes Ave. · Green Island, NY 12183
Phone: 518.720.3100 · Fax: 518.720.3110 · 1.800.227.3957

Drawing: Interior Elevation Unit:
16th st. North Storefront
Units: D35 - D39

Project: Dream Downtown
Architect: Handel Architects LLP
Builder: McGowan Builders, Inc.

Scale: 1 : 16 (3/4" = 1'-0")
Date: July 19, 2010
Drawn by: R McGrath

Specifications:
Schedule on Page: S 1 - S 6
Material Specifications on Page: S 7
Revision Date: 10/08/10
Revision Detail on Page: S 9

Units are fully assembled if not otherwise noted

Inch measurements are rounded to the nearest 1/16";
Units will be manufactured to metric dimensions.



The Case Group, LLC · 195 Cohoes Ave. · Green Island, NY 12183
Phone: 518.720.3100 · Fax: 518.720.3110 · 1.800.227.3957

Drawing: Interior Elevation Unit:
16th st. North Storefront
Units: D40 - D44

Project: Dream Downtown

Architect: Handel Architects LLP

Builder: McGowan Builders, Inc.

Scale: 1 : 16 (3/4" = 1'-0")
Date: July 19, 2010
Drawn by: R McGrath

Specifications:

Schedule on Page: S 1 - S 6

Material Specifications on Page: S 7

Revision Date: 10/08/10

Revision Detail on Page: S 9

Units are fully assembled if not otherwise noted

Inch measurements are rounded to the nearest 1/16";
Units will be manufactured to metric dimensions.

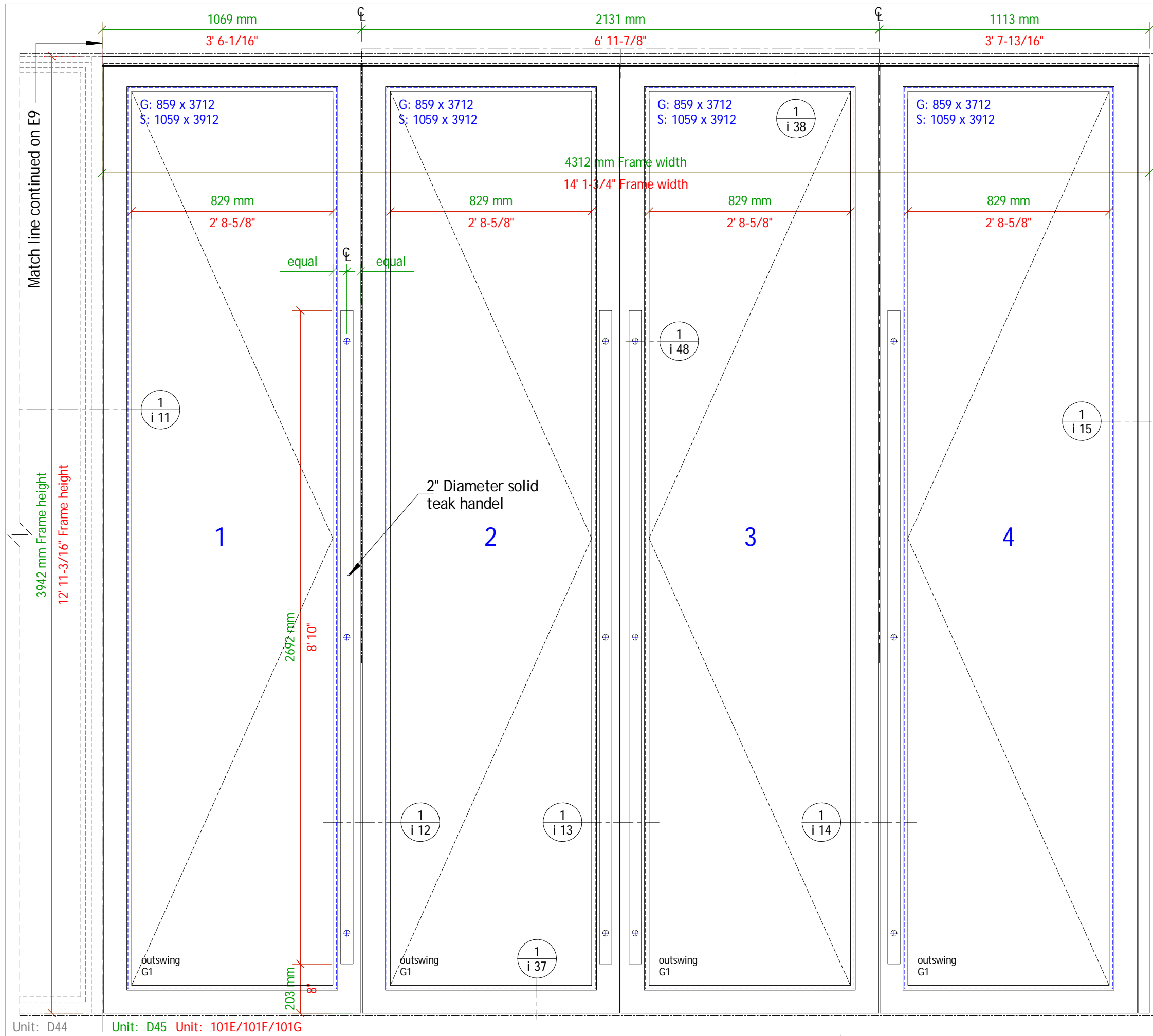

The Case Group, LLC · 195 Cohoes Ave. · Green Island, NY 12183
Phone: 518.720.3100 · Fax: 518.720.3110 · 1.800.227.3957

Drawing: Interior Elevation Unit:
16th st. North Storefront
Units: D45 Units: 101E, 101F, 101G

Project: Dream Downtown
Architect: Handel Architects LLP
Builder: McGowan Builders, Inc.

Scale: 1 : 16 (3/4" = 1'-0")
Date: July 19, 2010
Drawn by: R McGrath

Specifications:
Schedule on Page: S 1 - S 6
Material Specifications on Page: S 7
Revision Date: 10/08/10
Revision Detail on Page: S 9

Handing: Unit #:

Exterior
D45 [2x]
101G, 101F - right

Exterior
D45 [2x]
101E, 101F - left

Inch measurements are rounded to the nearest 1/16";
Units will be manufactured to metric dimensions.

Drawing Number: Dr1-e10-r3
Page: E 10



CASE

Window and Door

The Case Group, LLC · 195 Cohoes Ave. · Green Island, NY 12183
Phone: 518.720.3100 · Fax: 518.720.3110 · 1.800.227.3957

Drawing: Interior Elevation Unit:
Lobby North Garden Storefront
Units: D49 - D52

Project: Dream Downtown
Architect: Handel Architects LLP
Builder: McGowan Builders, Inc.

Scale: 1 : 16 (3/4" = 1'-0")
Date: July 19, 2010
Drawn by: R McGrath

Specifications:
Schedule on Page: S 1 - S 6
Material Specifications on Page: S 7
Revision Date: 10/08/10
Revision Detail on Page: S 9

Drawing Number: Dr1-e11-r3
Page: E 11



The Case Group, LLC · 195 Cohoes Ave. · Green Island, NY 12183
Phone: 518.720.3100 · Fax: 518.720.3110 · 1.800.227.3957

Drawing: Interior Elevation Unit:
Lobby North Garden Storefront
Units: D53 - D57

Project: Dream Downtown
Architect: Handel Architects LLP
Builder: McGowan Builders, Inc.

Scale: 1 : 16 (3/4" = 1'-0")
Date: July 19, 2010
Drawn by: R McGrath

Specifications:
Schedule on Page: S 1 - S 6
Material Specifications on Page: S 7
Revision Date: 10/08/10
Revision Detail on Page: S 9

Units are fully assembled if not otherwise noted
Inch measurements are rounded to the nearest 1/16";
Units will be manufactured to metric dimensions.



The Case Group, LLC · 195 Cohoes Ave. · Green Island, NY 12183
Phone: 518.720.3100 · Fax: 518.720.3110 · 1.800.227.3957

Drawing: Interior Elevation Unit:
Lobby North Garden Storefront
Units: D58 - D62

Project: Dream Downtown
Architect: Handel Architects LLP
Builder: McGowan Builders, Inc.

Scale: 1 : 16 (3/4" = 1'-0")
Date: July 19, 2010
Drawn by: R McGrath

Specifications:
Schedule on Page: S 1 - S 6
Material Specifications on Page: S 7
Revision Date: 10/08/10
Revision Detail on Page: S 9

Inch measurements are rounded to the nearest 1/16";
Units will be manufactured to metric dimensions.



The Case Group, LLC · 195 Cohoes Ave. · Green Island, NY 12183
Phone: 518.720.3100 · Fax: 518.720.3110 · 1.800.227.3957

Drawing: Interior Elevation Unit:
Lobby North Garden Storefront
Units: D63 - D67

Project: Dream Downtown

Architect: Handel Architects LLP

Builder: McGowan Builders, Inc.

Scale: 1 : 16 (3/4" = 1'-0")
Date: July 19, 2010
Drawn by: R McGrath

Specifications:

Schedule on Page: S 1 - S 6

Material Specifications on Page: S 7

Revision Date: 10/08/10

Revision Detail on Page: S 9

Units are fully assembled if not otherwise noted

Inch measurements are rounded to the nearest 1/16";
Units will be manufactured to metric dimensions.



The Case Group, LLC · 195 Cohoes Ave. · Green Island, NY 12183
Phone: 518.720.3100 · Fax: 518.720.3110 · 1.800.227.3957

Drawing: Interior Elevation Unit:
Lobby North Garden Storefront
Units: D68 - D72

Project: Dream Downtown
Architect: Handel Architects LLP
Builder: McGowan Builders, Inc.

Scale: 1 : 16 (3/4" = 1'-0")
Date: July 19, 2010
Drawn by: R McGrath

Specifications:
Schedule on Page: S 1 - S 6
Material Specifications on Page: S 7
Revision Date: 10/08/10
Revision Detail on Page: S 9

Units are fully assembled if not otherwise noted

Inch measurements are rounded to the nearest 1/16";
Units will be manufactured to metric dimensions.

The Case Group, LLC · 195 Cohoes Ave. · Green Island, NY 12183
Phone: 518.720.3100 · Fax: 518.720.3110 · 1.800.227.3957

Drawing: Interior Elevation Unit:
Lobby North Garden Storefront
Unit: D73 Unit: 107

Project: Dream Downtown
Architect: Handel Architects LLP
Builder: McGowan Builders, Inc.

Scale: 1 : 16 (3/4" = 1'-0")
Date: July 19, 2010
Drawn by: R McGrath

Specifications:
Schedule on Page: S 1 - S 6
Material Specifications on Page: S 7
Revision Date: 10/08/10
Revision Detail on Page: S 9

Handing: Unit #:

Exterior

D73
107

Inch measurements are rounded to the nearest 1/16";
Units will be manufactured to metric dimensions.

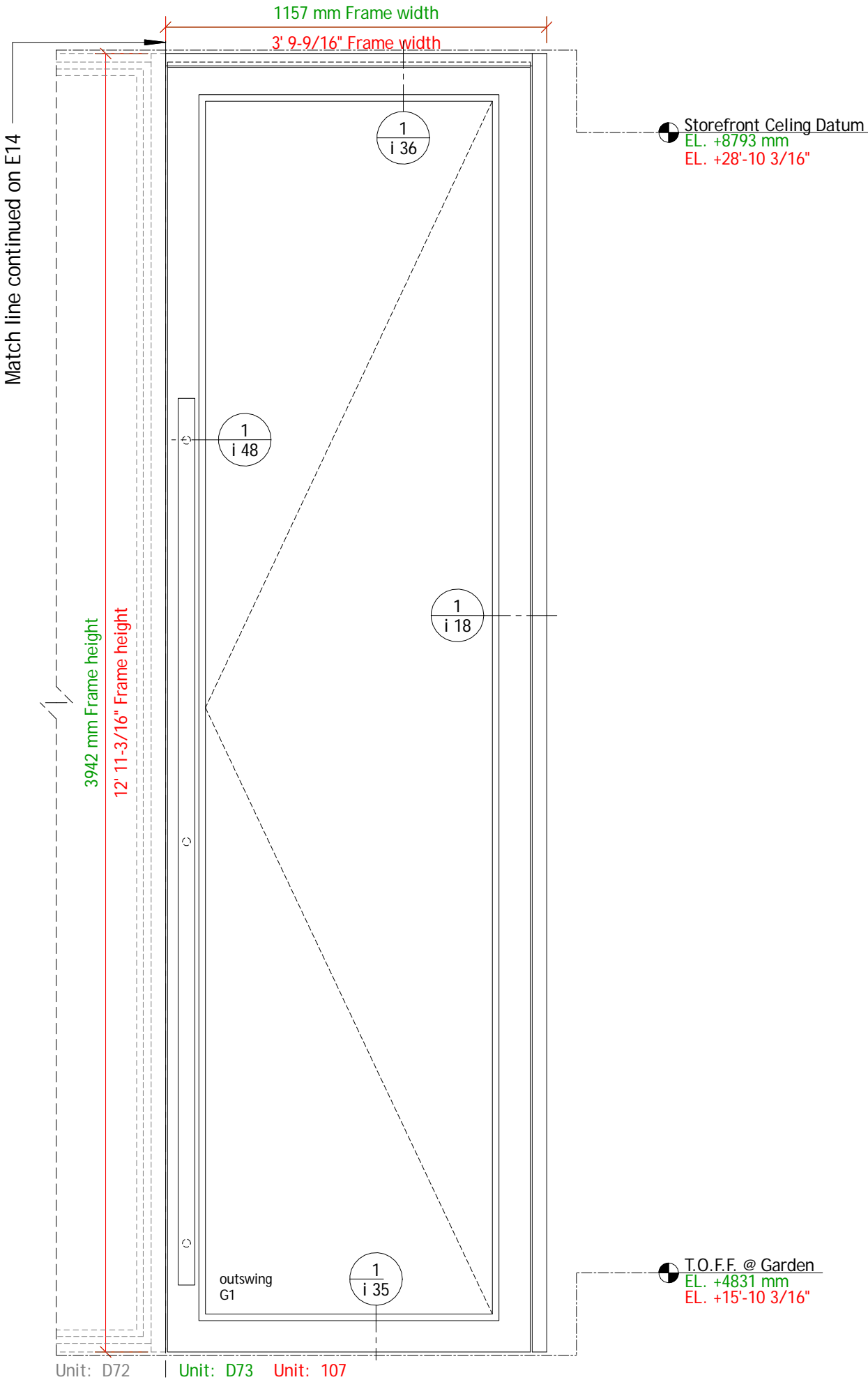

The Case Group, LLC · 195 Cohoes Ave. · Green Island, NY 12183
Phone: 518.720.3100 · Fax: 518.720.3110 · 1.800.227.3957

Drawing: Interior Elevation Unit:
2nd Floor Pool/Lounge Doors
Units: D74 + D75 Unit: 251D, 251C

Project: Dream Downtown
Architect: Handel Architects LLP
Builder: McGowan Builders, Inc.

Scale: 1 : 16 (3/4" = 1'-0")
Date: July 19, 2010
Drawn by: R McGrath

Specifications:
Schedule on Page: S 1 - S 6
Material Specifications on Page: S 7
Revision Date: 10/08/10
Revision Detail on Page: S 9

Handing: Unit #:

Exterior

D74, D75
251D, 251C

Inch measurements are rounded to the nearest 1/16";
Units will be manufactured to metric dimensions.

Drawing Number: Dr1-e17-r3
Page: E 17

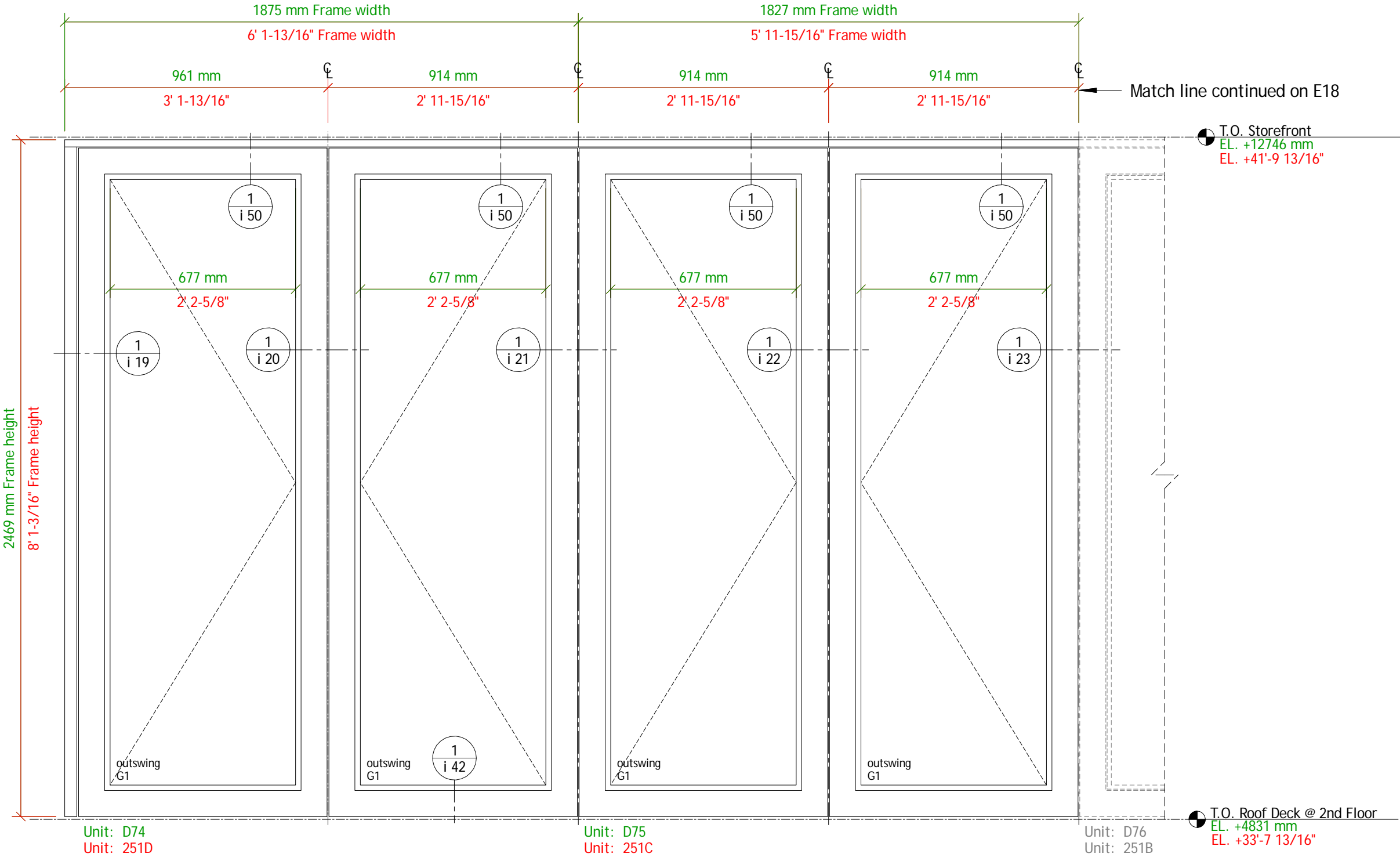

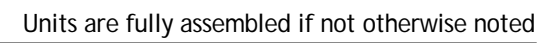
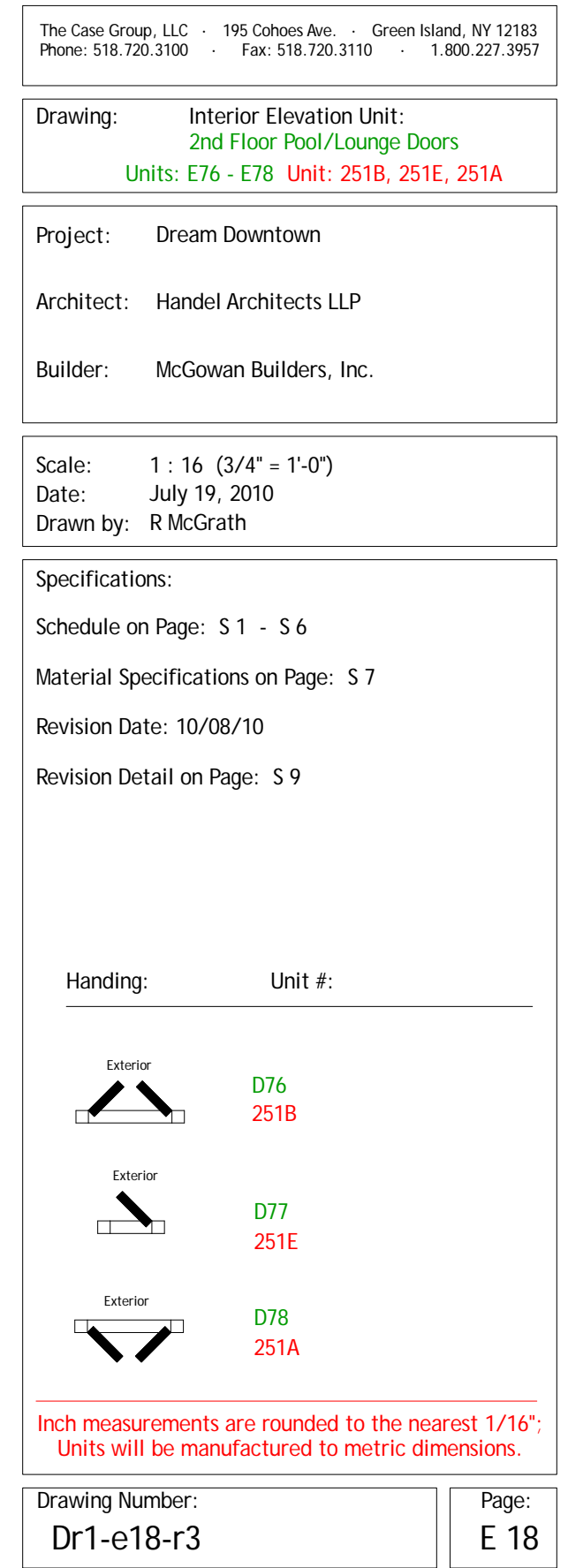

Property Line

H

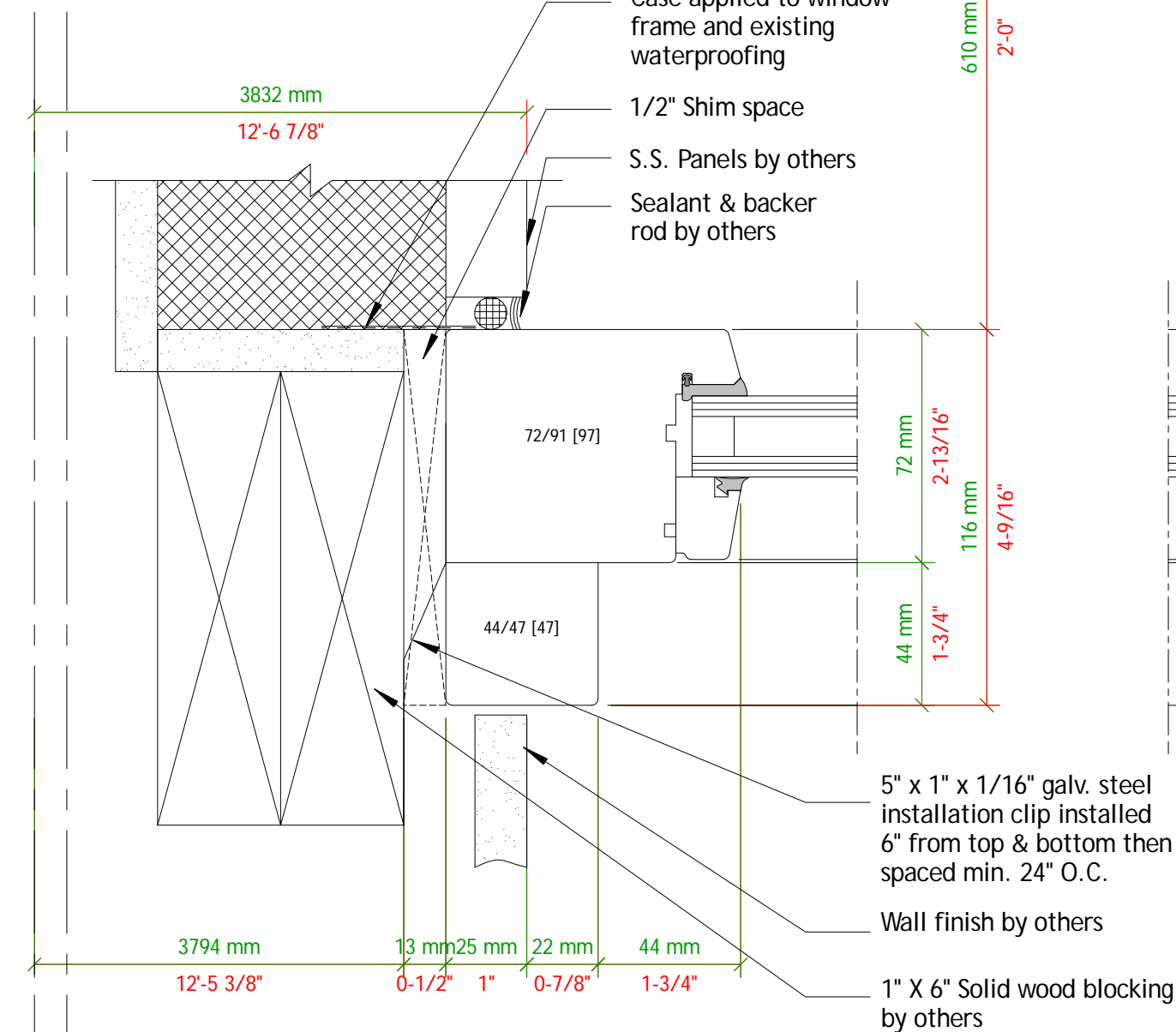

1
i 1 Ref. Handel Detail 5/ID306A

Property Line

7.7

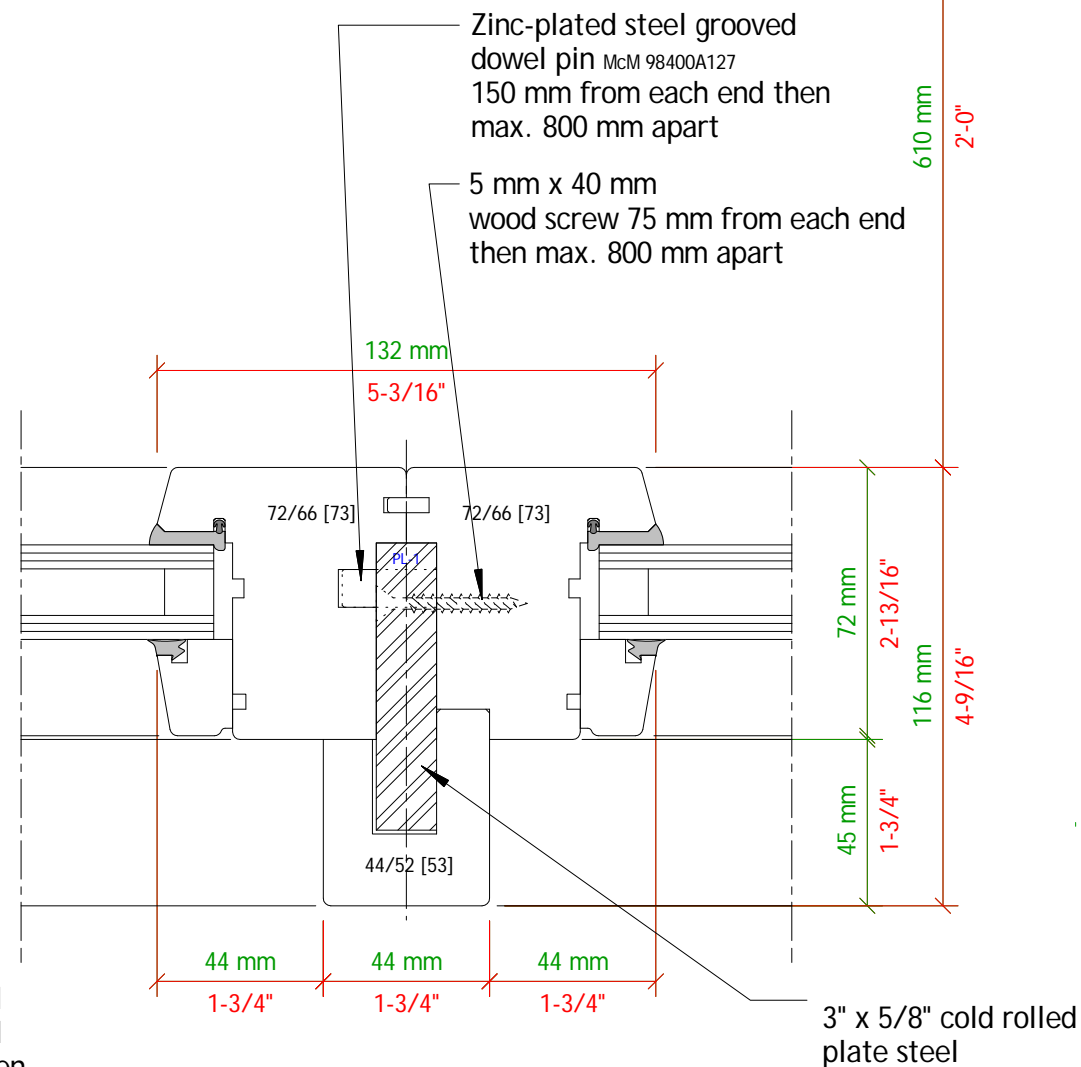

2
i 1 Typical Mull Plan Section

The Case Group, LLC. · 195 Cohoes Ave. · Green Island, NY 12183
Phone: 518.720.3100 · Fax: 518.720.3110 · 1.800.227.3957

Drawing: Jamb detail @ 16th st south storefront
east end of fixed units

Project: Dream Downtown

Architect: Handel Architects LLP

Builder: Mc Gowan Builders, Inc.

Scale: 1 : 2 (6" = 1'-0")

Date: July 19, 2010

Drawn by: R McGrath

Specifications:

Schedule on Page: S 1 - S 6

Material Specifications on Page: S 7

Revision Date: 10/08/10

Revision Detail on Page: S 9

Inch measurements are rounded to the nearest 1/16";
Units will be manufactured to metric dimensions.

Drawing Number: Dr1-i01-r3

Page: i 1

Property Line

H

10.6

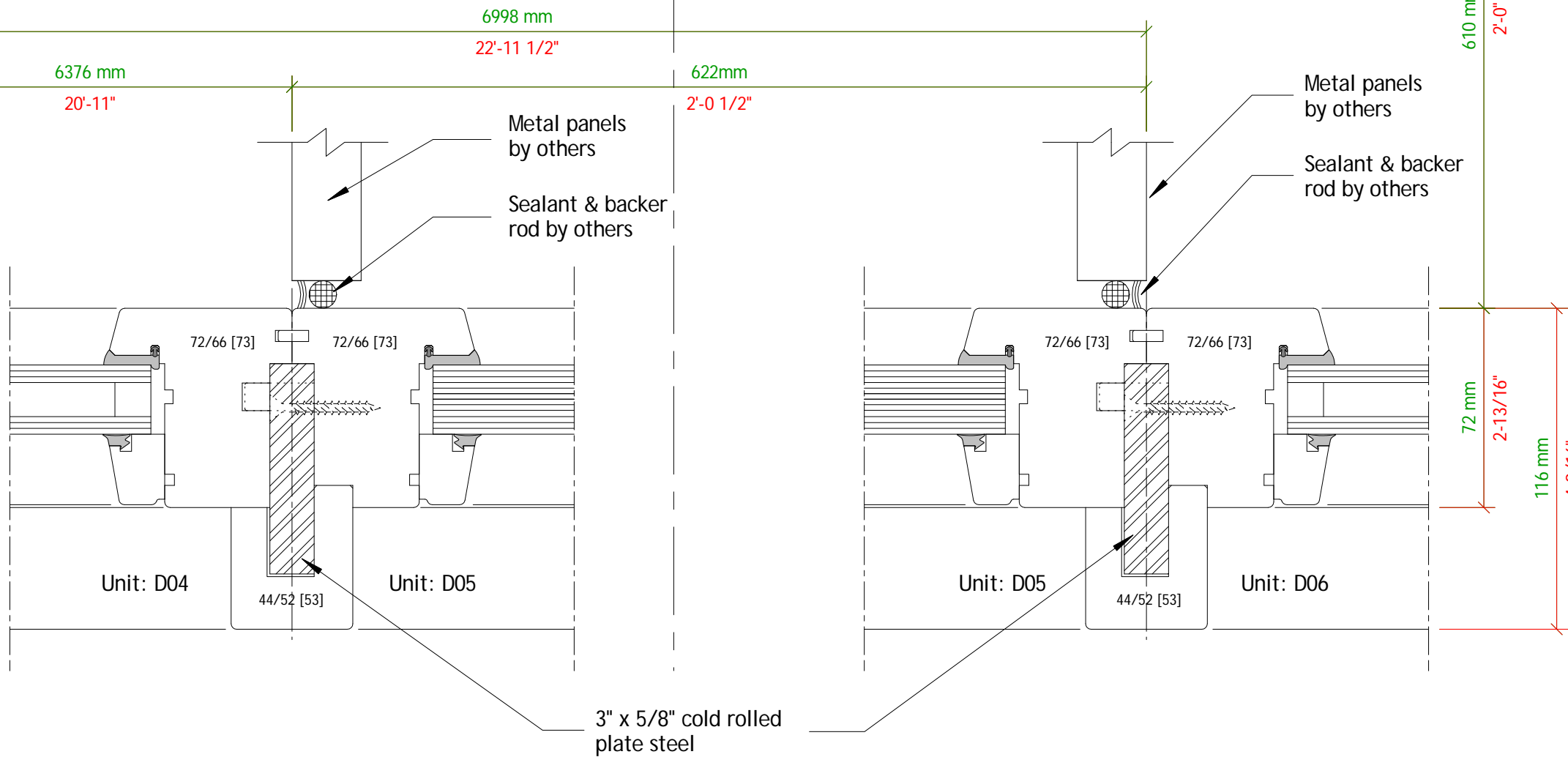

Property Line

7.7



The Case Group, LLC. · 195 Cohoes Ave. · Green Island, NY 12183
Phone: 518.720.3100 · Fax: 518.720.3110 · 1.800.227.3957

Drawing: Mull section @ 16th st south storefront
wood panel column cover

Project: Dream Downtown
Architect: Handel Architects LLP
Builder: Mc Gowan Builders, Inc.

Scale: 1 : 2 (6" = 1'-0")
Date: July 19, 2010
Drawn by: R McGrath

Specifications:
Schedule on Page: S 1 - S 6
Material Specifications on Page: S 7
Revision Date: 10/08/10
Revision Detail on Page: S 9

Inch measurements are rounded to the nearest 1/16";
Units will be manufactured to metric dimensions.

Drawing Number: Dr1-i02-r3
Page: i 2

Property Line

H

Property Line

7.7

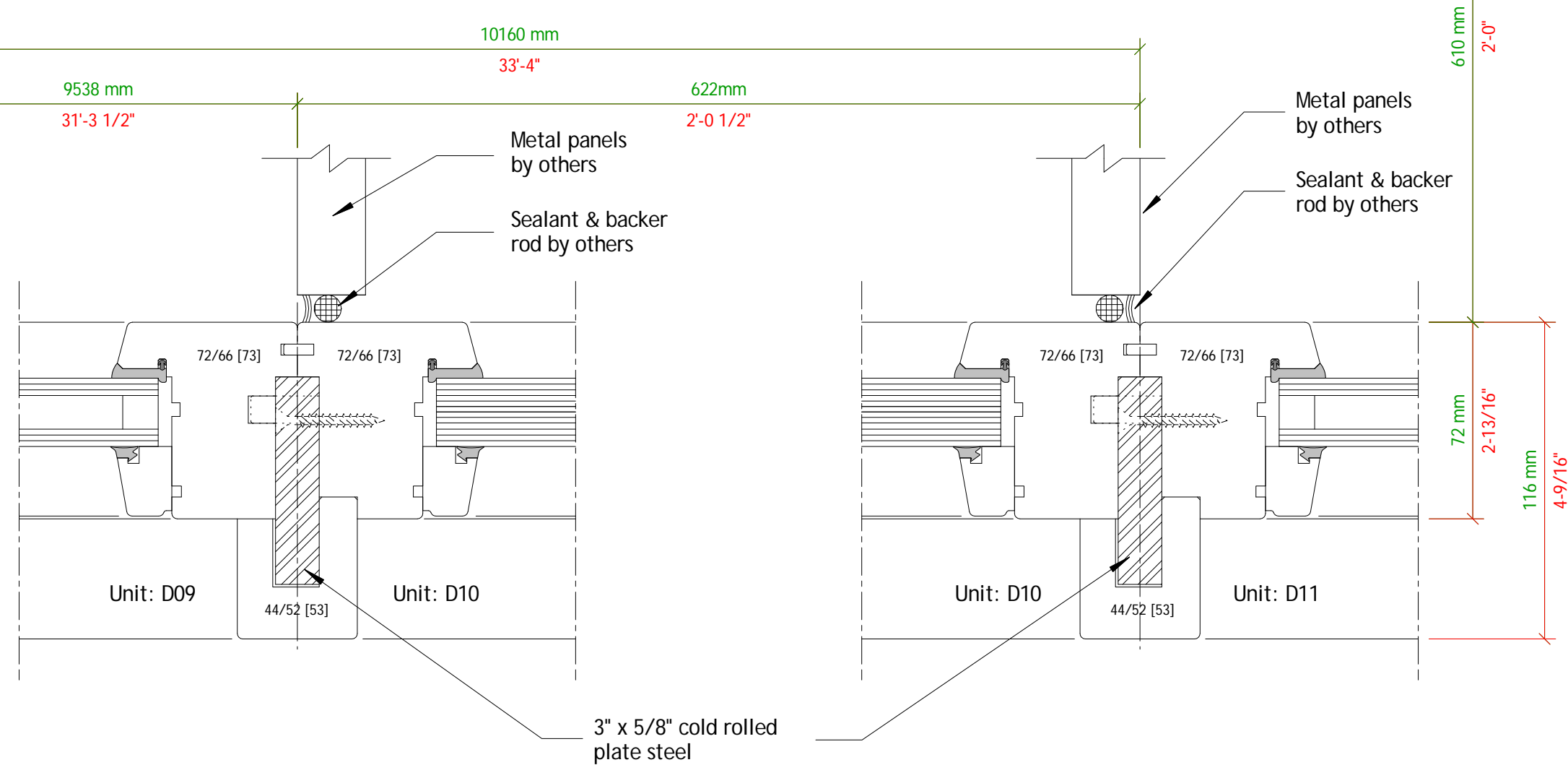

1
i 3 Ref. Handel Detail 4/ID306A



The Case Group, LLC. · 195 Cohoes Ave. · Green Island, NY 12183
Phone: 518.720.3100 · Fax: 518.720.3110 · 1.800.227.3957

Drawing: Mull section @ 16th st south storefront
wood panel column cover

Project: Dream Downtown
Architect: Handel Architects LLP
Builder: Mc Gowan Builders, Inc.

Scale: 1 : 2 (6" = 1'-0")
Date: July 19, 2010
Drawn by: R McGrath

Specifications:
Schedule on Page: S 1 - S 6
Material Specifications on Page: S 7
Revision Date: 10/08/10
Revision Detail on Page: S 9

Inch measurements are rounded to the nearest 1/16";
Units will be manufactured to metric dimensions.

Drawing Number: Dr1-i03-r3
Page: i 3

The Case Group, LLC. · 195 Cohoes Ave. · Green Island, NY 12183
Phone: 518.720.3100 · Fax: 518.720.3110 · 1.800.227.3957

Drawing: Mull section @ 16th st south storefront
wood panel column cover

Project: Dream Downtown
Architect: Handel Architects LLP
Builder: Mc Gowan Builders, Inc.

Scale: 1 : 2 (6" = 1'-0")
Date: July 19, 2010
Drawn by: R McGrath

Specifications:
Schedule on Page: S 1 - S 6
Material Specifications on Page: S 7
Revision Date: 10/08/10
Revision Detail on Page: S 9

Inch measurements are rounded to the nearest 1/16";
Units will be manufactured to metric dimensions.

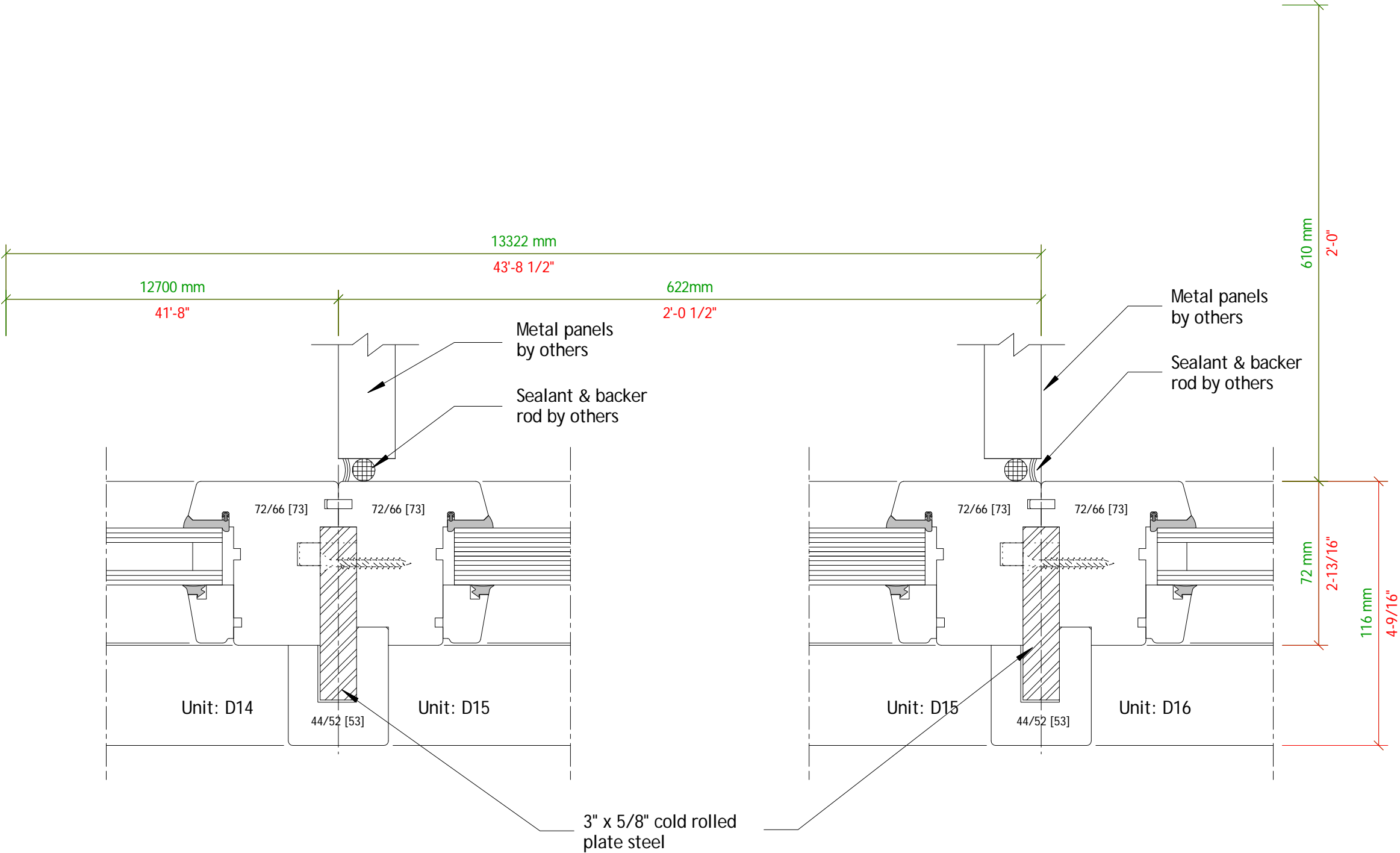

Drawing: Jamb detail @ 16th st south storefront
west end of fixed panels at door 101J

Scale: 1 : 2 (6" = 1'-0")
Date: July 19, 2010
Drawn by: R McGrath

Schedule on Page: S 1 - S 6

Material Specifications on Page: S 7

Revision Date: 10/08/10

Revision Detail on Page: S 9

Drawing Number:
Dr1-i05-r3

Page:
5

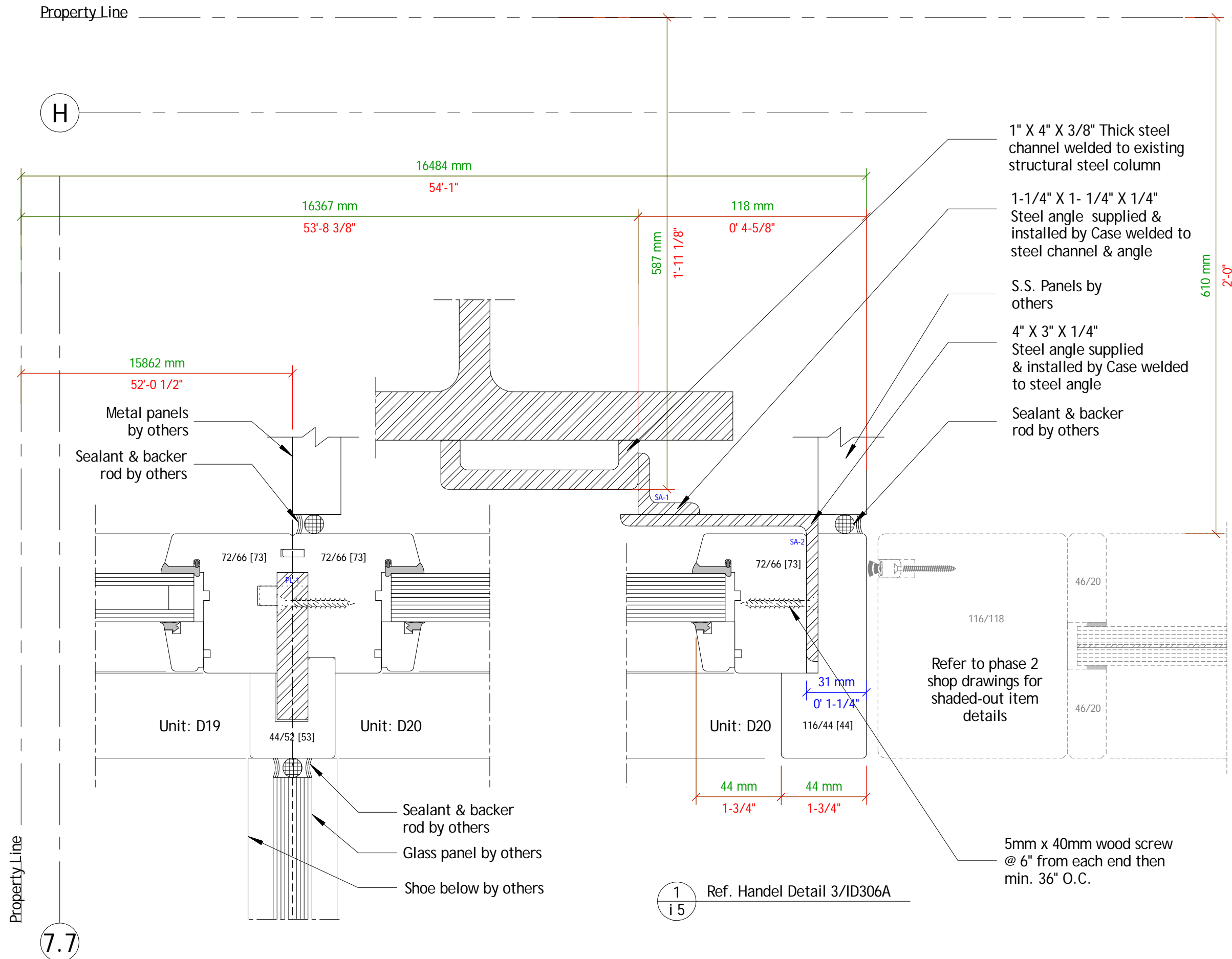

Property Line

H

Property Line

7.7

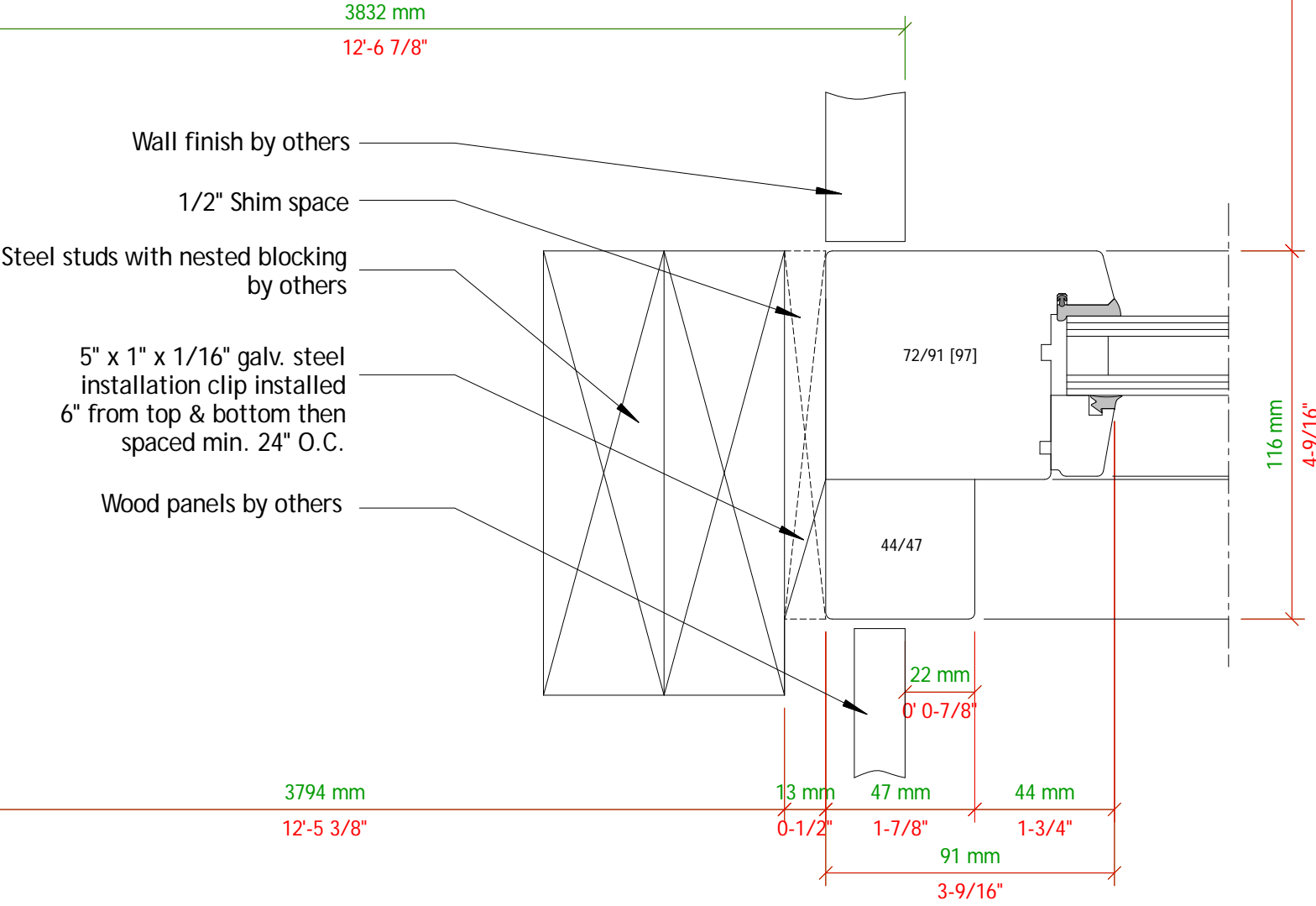

1
i 10 Ref. Handel Detail 11/ID306A



The Case Group, LLC. · 195 Cohoes Ave. · Green Island, NY 12183
Phone: 518.720.3100 · Fax: 518.720.3110 · 1.800.227.3957

Drawing: Jamb detail @ 16th st north storefront
east end of fixed units

Project: Dream Downtown
Architect: Handel Architects LLP
Builder: Mc Gowan Builders, Inc.

Scale: 1 : 2 (6" = 1'-0")
Date: July 19, 2010
Drawn by: R McGrath

Specifications:
Schedule on Page: S 1 - S 6
Material Specifications on Page: S 7
Revision Date: 10/08/10
Revision Detail on Page: S 9

Inch measurements are rounded to the nearest 1/16";
Units will be manufactured to metric dimensions.

Drawing Number: Dr1-i10-r3
Page: i 10

H

Glass panel
by others

Sealant & backer
rod by others

Shoe below
by others

3" x 5/8" cold rolled
plate steel

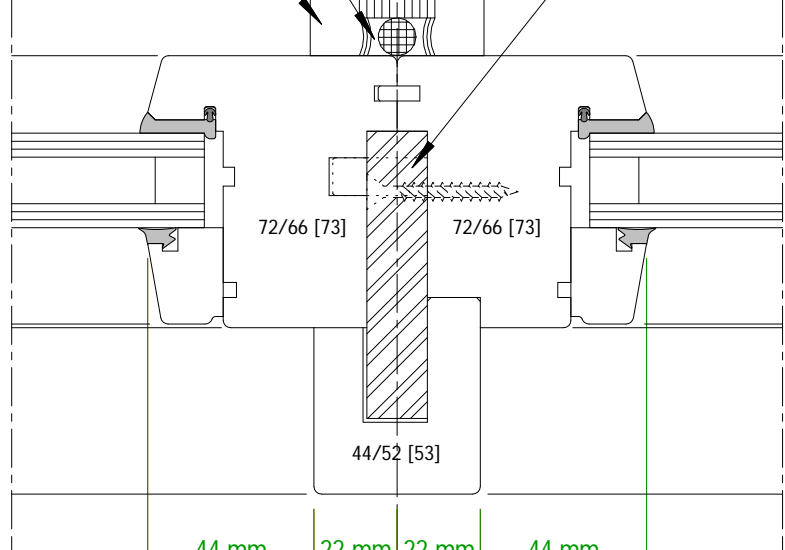

15862 mm
52'-0 1/2"

16484 mm
54'-1"

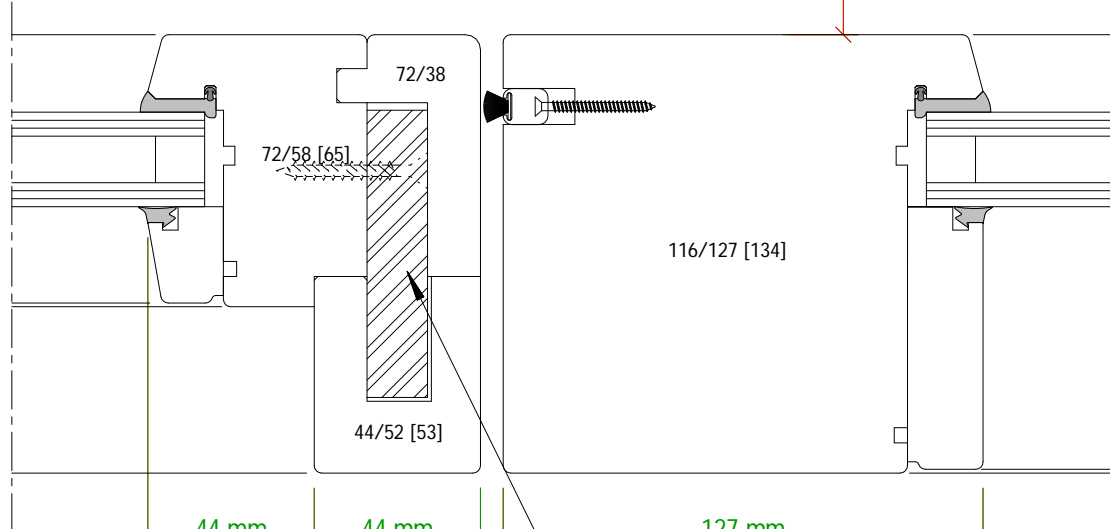

3" x 5/8" cold rolled
plate steel

3137 mm
10'-3 1/2"

7.7

1
i 11 Ref. Handel Detail 10/ID306A

The Case Group, LLC. · 195 Cohoes Ave. · Green Island, NY 12183
Phone: 518.720.3100 · Fax: 518.720.3110 · 1.800.227.3957

Drawing: Jamb detail @ 16th st north storefront
at west end adjacent to door 101E

Project: Dream Downtown

Architect: Handel Architects LLP

Builder: Mc Gowan Builders, Inc.

Scale: 1 : 2 (6" = 1'-0")
Date: July 19, 2010
Drawn by: R McGrath

Specifications:
Schedule on Page: S 1 - S 6
Material Specifications on Page: S 7
Revision Date: 10/08/10
Revision Detail on Page: S 9

Inch measurements are rounded to the nearest 1/16";
Units will be manufactured to metric dimensions.

H

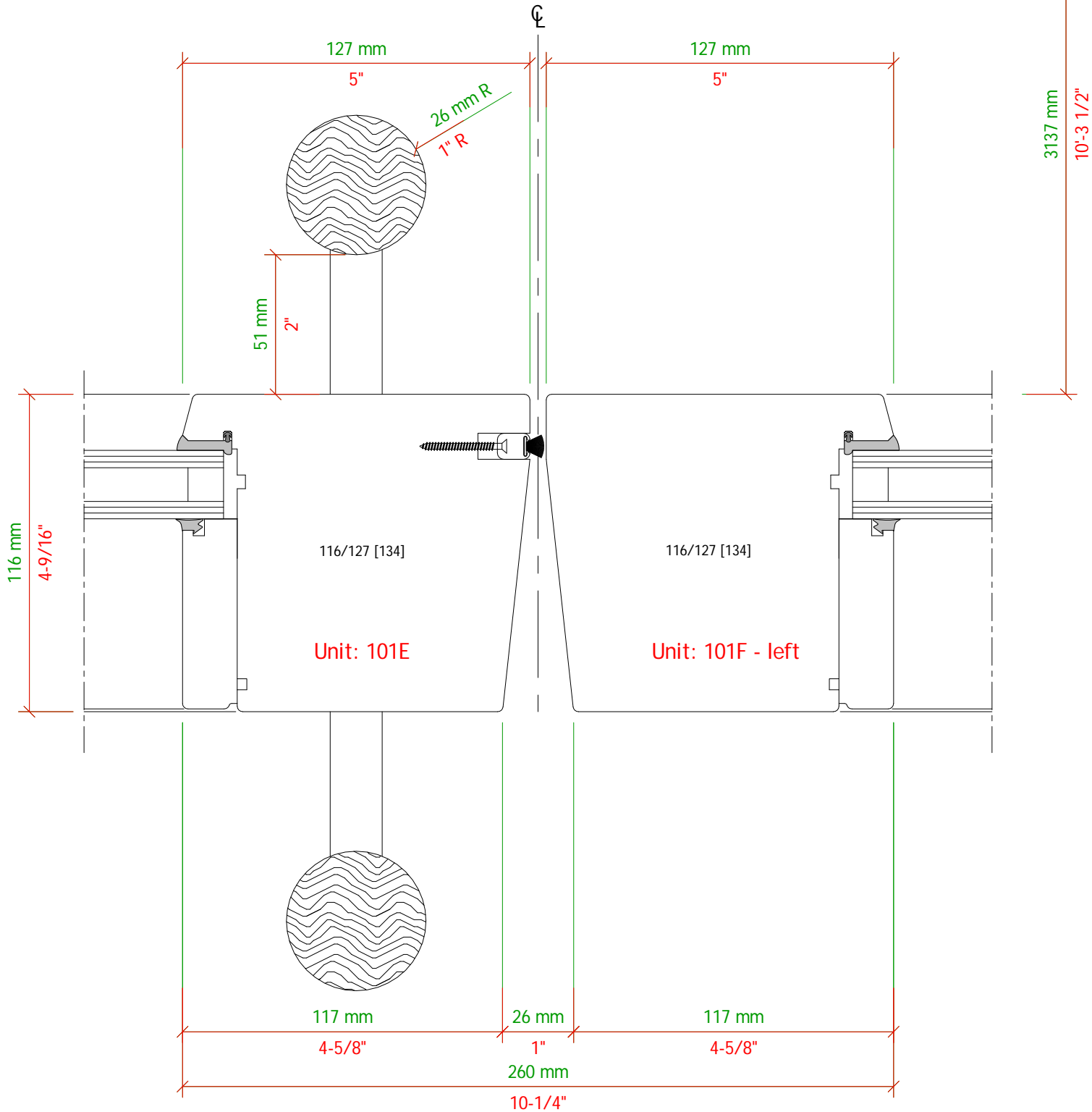

1 Section at doors 101E & 101F - left
i 12

The Case Group, LLC. · 195 Cohoes Ave. · Green Island, NY 12183
Phone: 518.720.3100 · Fax: 518.720.3110 · 1.800.227.3957

Drawing: Door edge section @ 16th st north
storefront doors 101E & 101F - left

Project: Dream Downtown
Architect: Handel Architects LLP
Builder: Mc Gowan Builders, Inc.

Scale: 1 : 2 (6" = 1'-0")
Date: July 19, 2010
Drawn by: R McGrath

Specifications:
Schedule on Page: S 1 - S 6
Material Specifications on Page: S 7
Revision Date: 10/08/10
Revision Detail on Page: S 9

Inch measurements are rounded to the nearest 1/16";
Units will be manufactured to metric dimensions.

Drawing Number:
Dr1-i12-r3

Page:
i 12

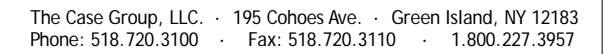

Revision Detail on Page: S 9

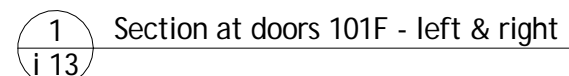
Page:
i 13

H

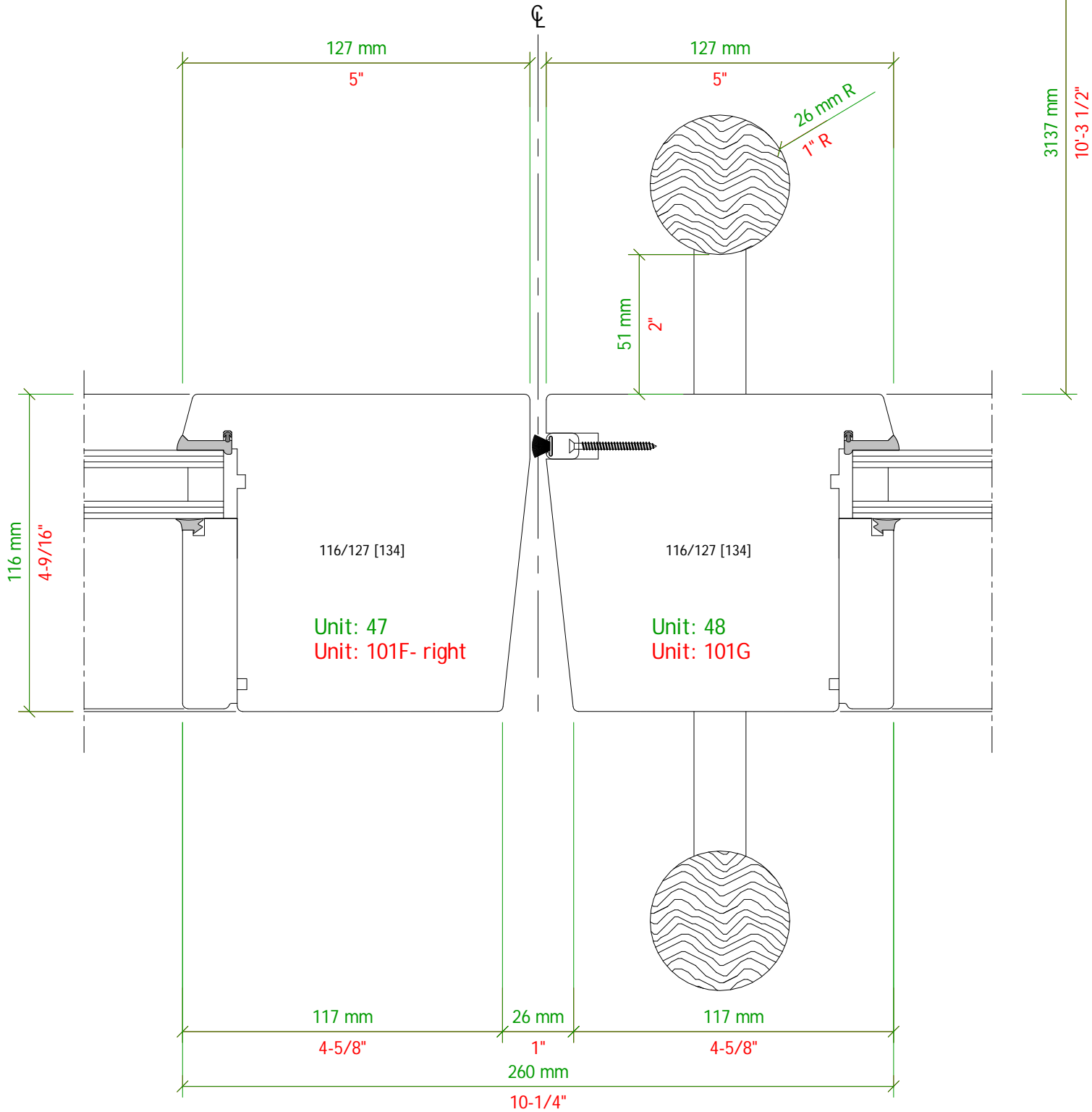

1 Section at doors 101F - right & 101G
i 14

The Case Group, LLC. · 195 Cohoes Ave. · Green Island, NY 12183
Phone: 518.720.3100 · Fax: 518.720.3110 · 1.800.227.3957

Drawing: Door edge section @ 16th st north
storefront doors 101F - right & 101G

Project: Dream Downtown
Architect: Handel Architects LLP
Builder: Mc Gowan Builders, Inc.

Scale: 1 : 2 (6" = 1'-0")
Date: July 19, 2010
Drawn by: R McGrath

Specifications:
Schedule on Page: S 1 - S 6
Material Specifications on Page: S 7
Revision Date: 10/08/10
Revision Detail on Page: S 9

Inch measurements are rounded to the nearest 1/16";
Units will be manufactured to metric dimensions.

Property Line

H

Property Line

7.7

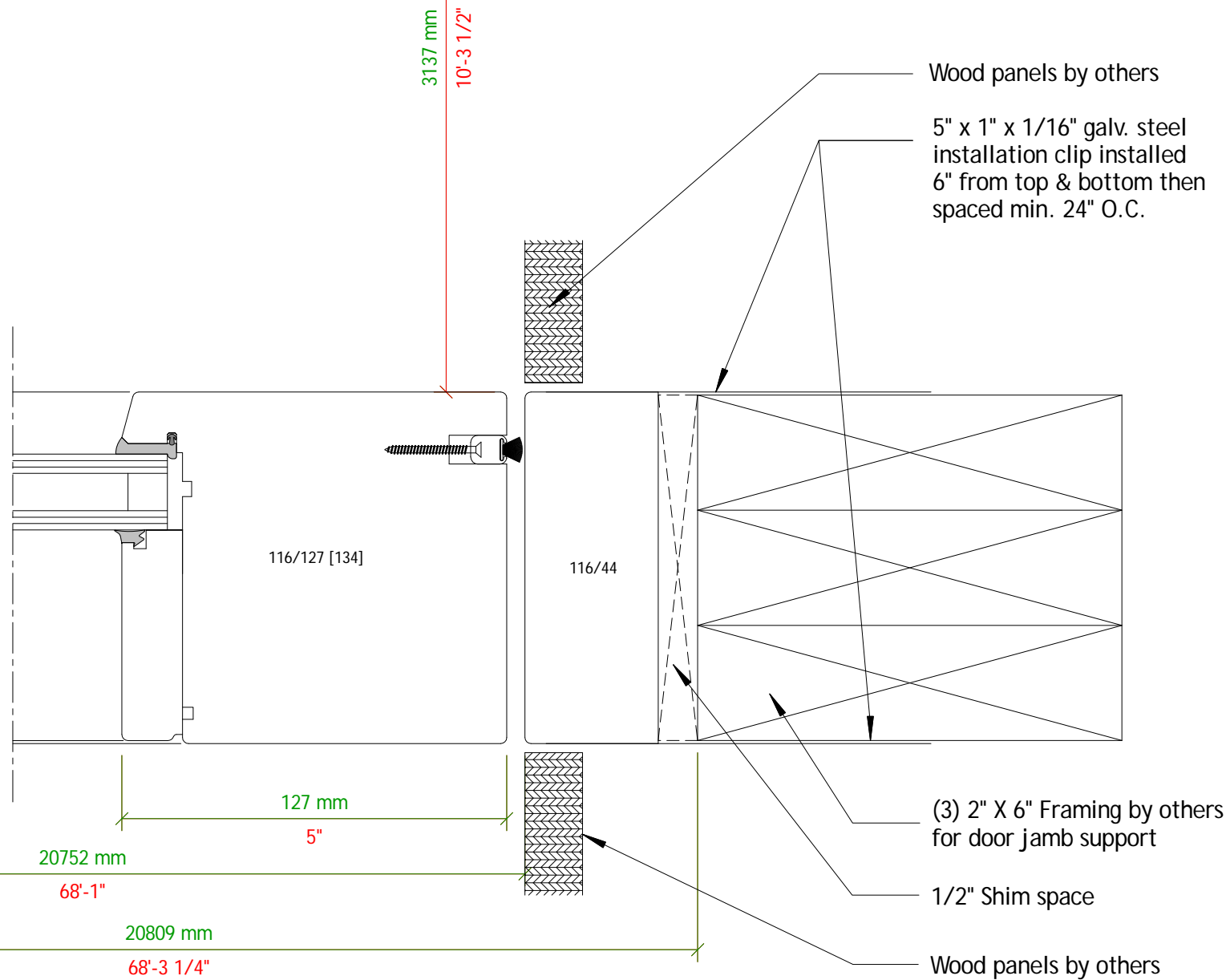

1 Ref. Handel Detail 8/ID306A
i 15

The Case Group, LLC. · 195 Cohoes Ave. · Green Island, NY 12183
Phone: 518.720.3100 · Fax: 518.720.3110 · 1.800.227.3957

Drawing: Jamb detail @ 16th st North
door 101G

Project: Dream Downtown
Architect: Handel Architects LLP
Builder: Mc Gowan Builders, Inc.

Scale: 1 : 2 (6" = 1'-0")
Date: July 19, 2010
Drawn by: R McGrath

Specifications:
Schedule on Page: S 1 - S 6
Material Specifications on Page: S 7
Revision Date: 10/08/10
Revision Detail on Page: S 9

Inch measurements are rounded to the nearest 1/16";
Units will be manufactured to metric dimensions.

Drawing Number:
Dr1-i15-r3

Page:
i 15

C

F.O. S.17th st. building

The Case Group, LLC. · 195 Cohoes Ave. · Green Island, NY 12183
Phone: 518.720.3100 · Fax: 518.720.3110 · 1.800.227.3957

Drawing: Jamb detail @ lobby north garden
west end of fixed units

Project: Dream Downtown

Architect: Handel Architects LLP

Builder: Mc Gowan Builders, Inc.

Scale: 1 : 2 (6" = 1'-0")
Date: July 19, 2010
Drawn by: R McGrath

Specifications:

Schedule on Page: S 1 - S 6

Material Specifications on Page: S 7

Revision Date: 10/08/10

Revision Detail on Page: S 9

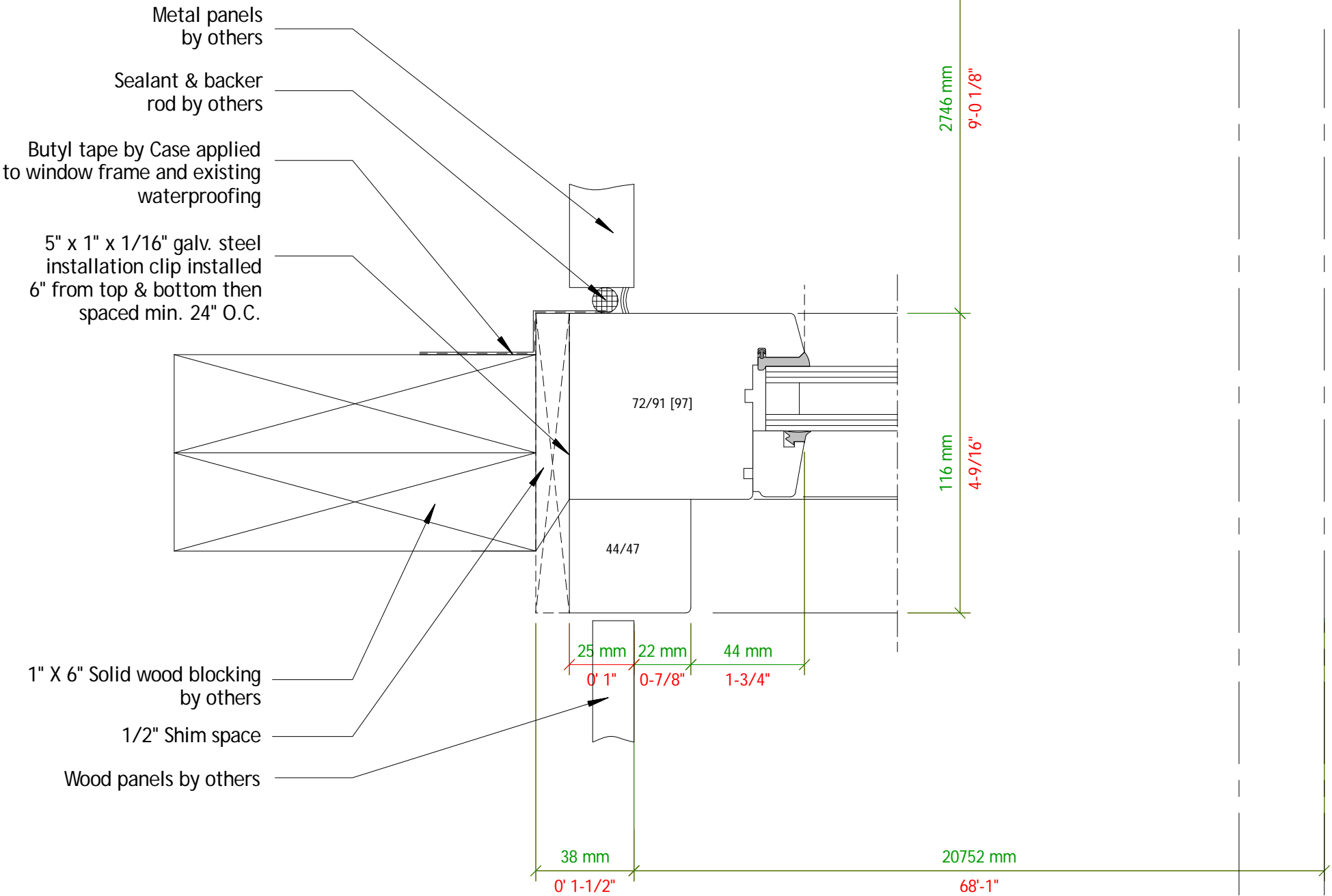

1
i 16 Ref. Handel Detail 3/ID306B

Inch measurements are rounded to the nearest 1/16";
Units will be manufactured to metric dimensions.

Drawing Number:
Dr1-i16-r3

Page:
i 16

C

F.O. S.17th st. building

The Case Group, LLC. · 195 Cohoes Ave. · Green Island, NY 12183
Phone: 518.720.3100 · Fax: 518.720.3110 · 1.800.227.3957

Drawing: Jamb detail @ lobby north garden door 107

Project: Dream Downtown
Architect: Handel Architects LLP
Builder: Mc Gowan Builders, Inc.

Scale: 1 : 2 (6" = 1'-0")
Date: July 19, 2010
Drawn by: R McGrath

Specifications:
Schedule on Page: S 1 - S 6
Material Specifications on Page: S 7
Revision Date: 10/08/10
Revision Detail on Page: S 9

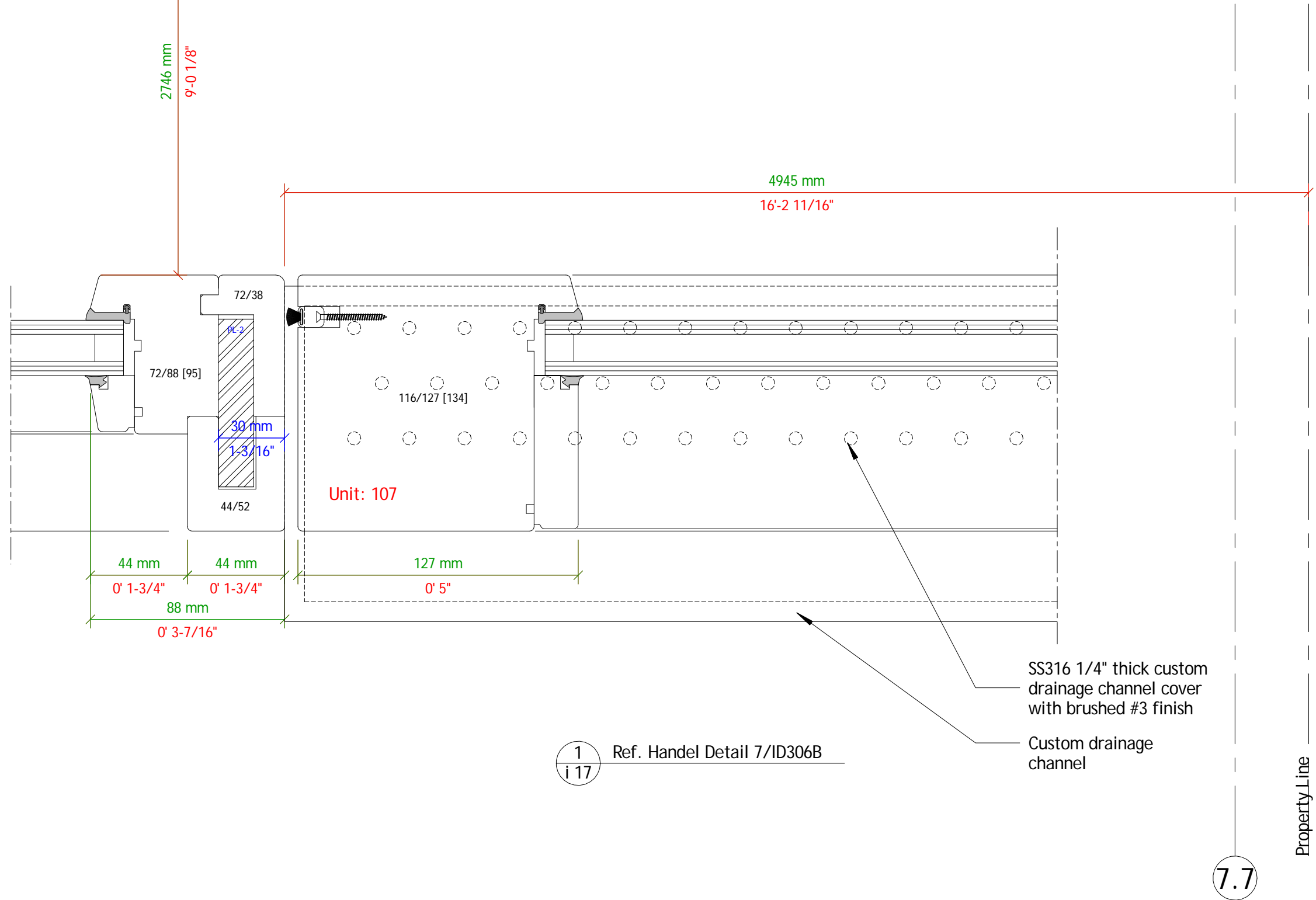

Inch measurements are rounded to the nearest 1/16";
Units will be manufactured to metric dimensions.

Drawing Number:
Dr1-i17-r3

Page:
i 17

C

F.O. S.17th st. building

The Case Group, LLC. · 195 Cohoes Ave. · Green Island, NY 12183
Phone: 518.720.3100 · Fax: 518.720.3110 · 1.800.227.3957

Drawing: Jamb detail @ lobby north garden door 107

Project: Dream Downtown

Architect: Handel Architects LLP

Builder: Mc Gowan Builders, Inc.

Scale: 1 : 2 (6" = 1'-0")
Date: July 19, 2010
Drawn by: R McGrath

Specifications:

Schedule on Page: S 1 - S 6

Material Specifications on Page: S 7

Revision Date: 10/08/10

Revision Detail on Page: S 9

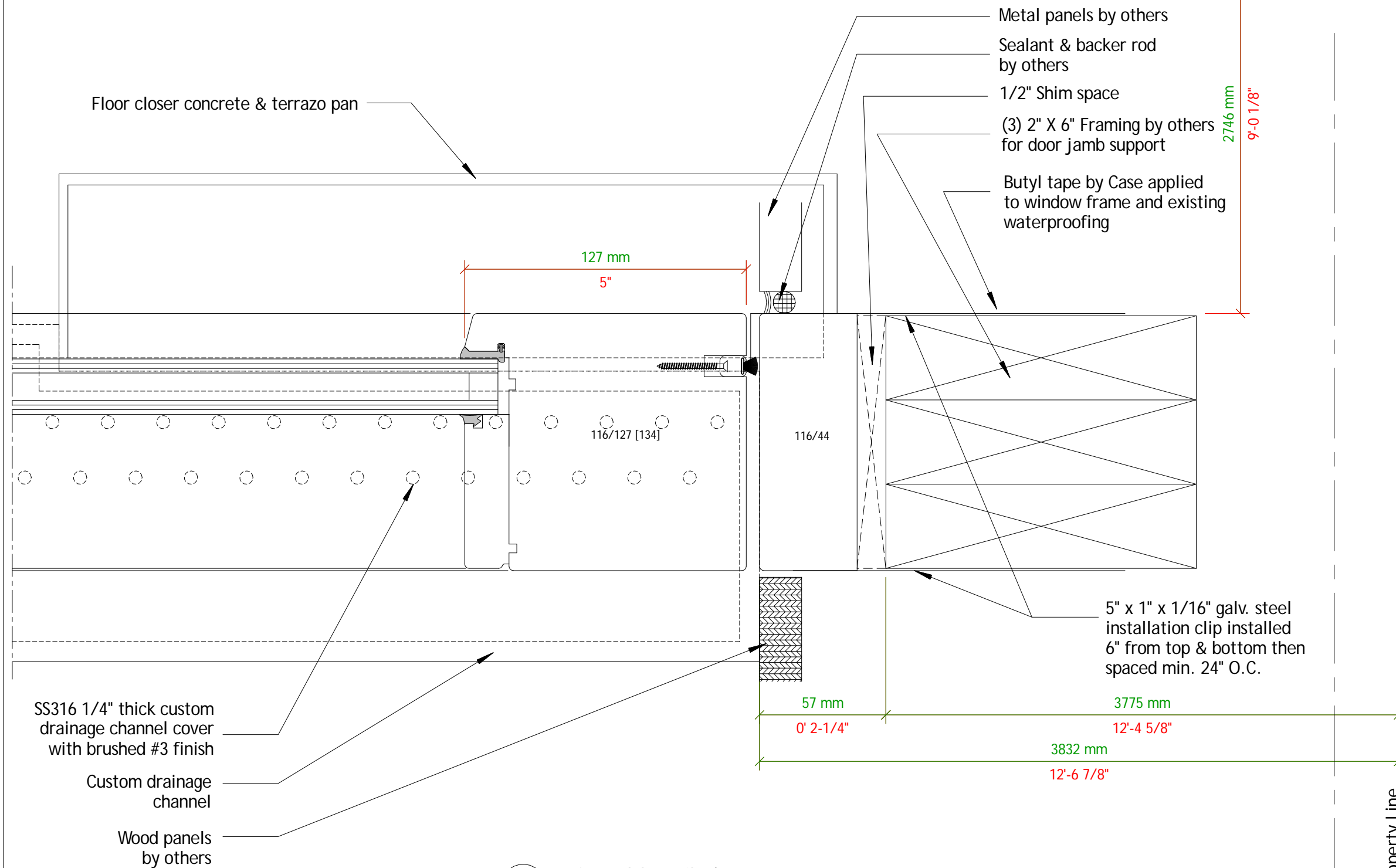

1
i 18 Ref. Handel Detail 7/ID306B

7.7

Property Line

Inch measurements are rounded to the nearest 1/16";
Units will be manufactured to metric dimensions.

Drawing Number:
Dr1-i18-r3

Page:
i 18

Property Line



The Case Group, LLC. · 195 Cohoes Ave. · Green Island, NY 12183
Phone: 518.720.3100 · Fax: 518.720.3110 · 1.800.227.3957

Drawing: Jamb detail @ pooldeck lounge
door 251D

Project: Dream Downtown
Architect: Handel Architects LLP
Builder: Mc Gowan Builders, Inc.

Scale: 1 : 2 (6" = 1'-0")
Date: July 19, 2010
Drawn by: R McGrath

Specifications:

Schedule on Page: S 1 - S 6

Material Specifications on Page: S 7

Revision Date: 10/08/10

Revision Detail on Page: S 9

Property Line

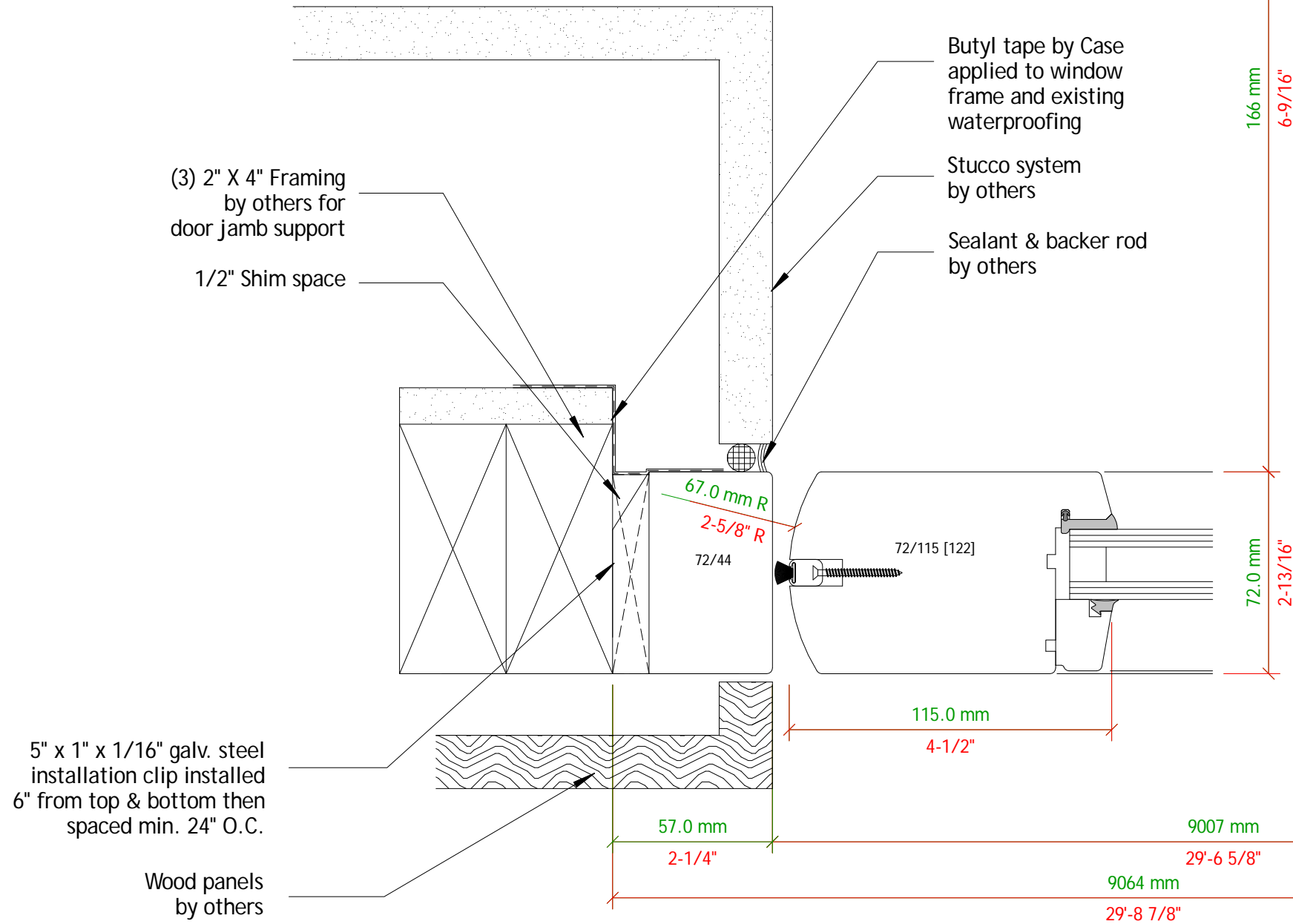

1
i 19 Ref. Handel Detail 1/ID306B

Inch measurements are rounded to the nearest 1/16";
Units will be manufactured to metric dimensions.

Drawing Number:
Dr1-i19-r3

Page:
i 19

Property Line

The Case Group, LLC. · 195 Cohoes Ave. · Green Island, NY 12183
Phone: 518.720.3100 · Fax: 518.720.3110 · 1.800.227.3957

Drawing: Door edge section @ pooldeck lounge
doors 251D - left & right

Project: Dream Downtown
Architect: Handel Architects LLP
Builder: Mc Gowan Builders, Inc.

Scale: 1 : 2 (6" = 1'-0")
Date: July 19, 2010
Drawn by: R McGrath

Specifications:
Schedule on Page: S 1 - S 6
Material Specifications on Page: S 7
Revision Date: 10/08/10
Revision Detail on Page: S 9

Inch measurements are rounded to the nearest 1/16";
Units will be manufactured to metric dimensions.

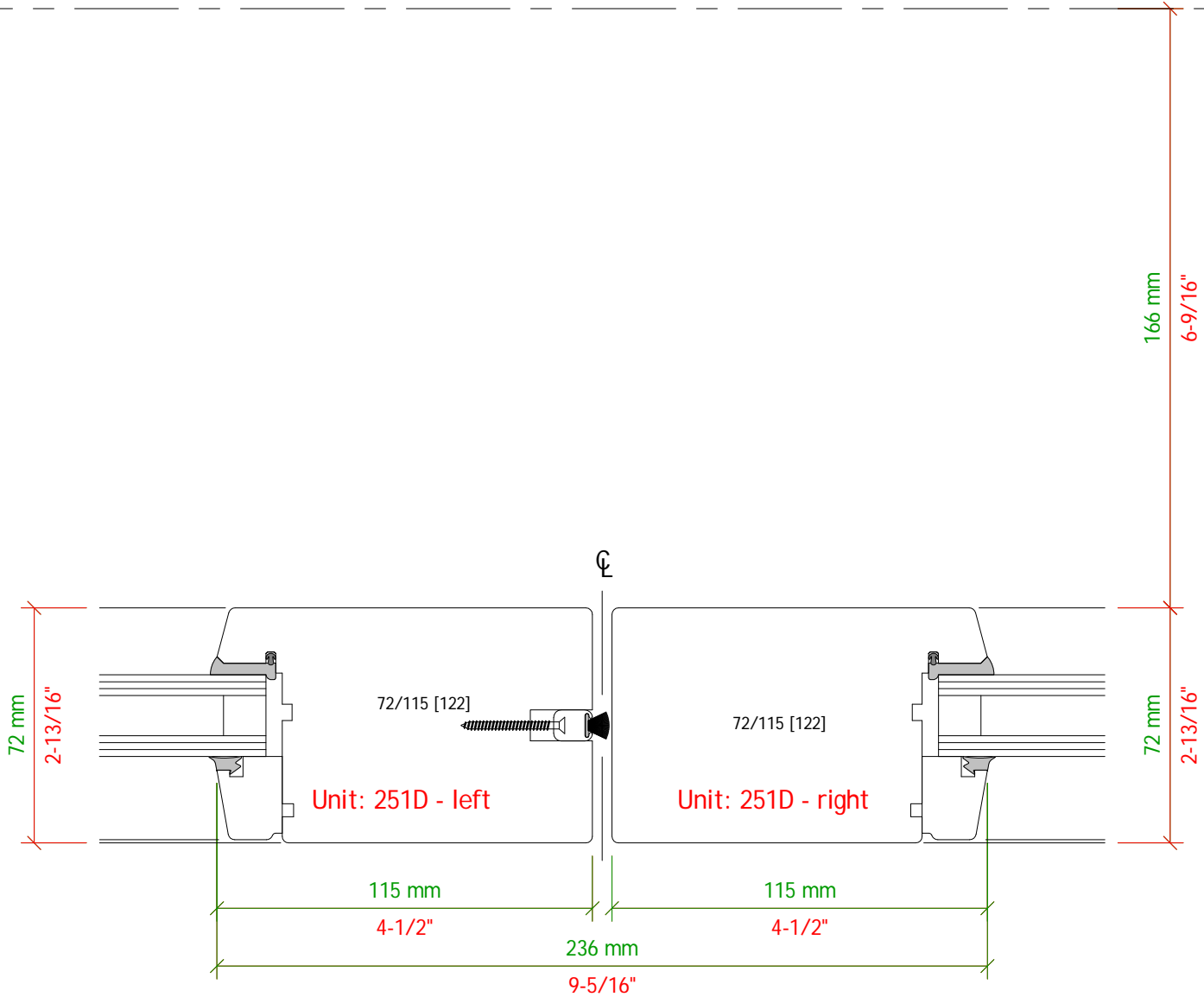

1 Section & doors 251D - left & right
i 20

Property Line

The Case Group, LLC. · 195 Cohoes Ave. · Green Island, NY 12183
Phone: 518.720.3100 · Fax: 518.720.3110 · 1.800.227.3957

Drawing: Door edge section @ pooldeck lounge
doors 251D - right & 251C - left

Project: Dream Downtown
Architect: Handel Architects LLP
Builder: Mc Gowan Builders, Inc.

Scale: 1 : 2 (6" = 1'-0")
Date: July 19, 2010
Drawn by: R McGrath

Specifications:

Schedule on Page: S1 - S 6
Material Specifications on Page: S 7
Revision Date: 10/08/10
Revision Detail on Page: S 9

Inch measurements are rounded to the nearest 1/16";
Units will be manufactured to metric dimensions.

Drawing Number:
Dr1-i21-r3

Page:
i 21

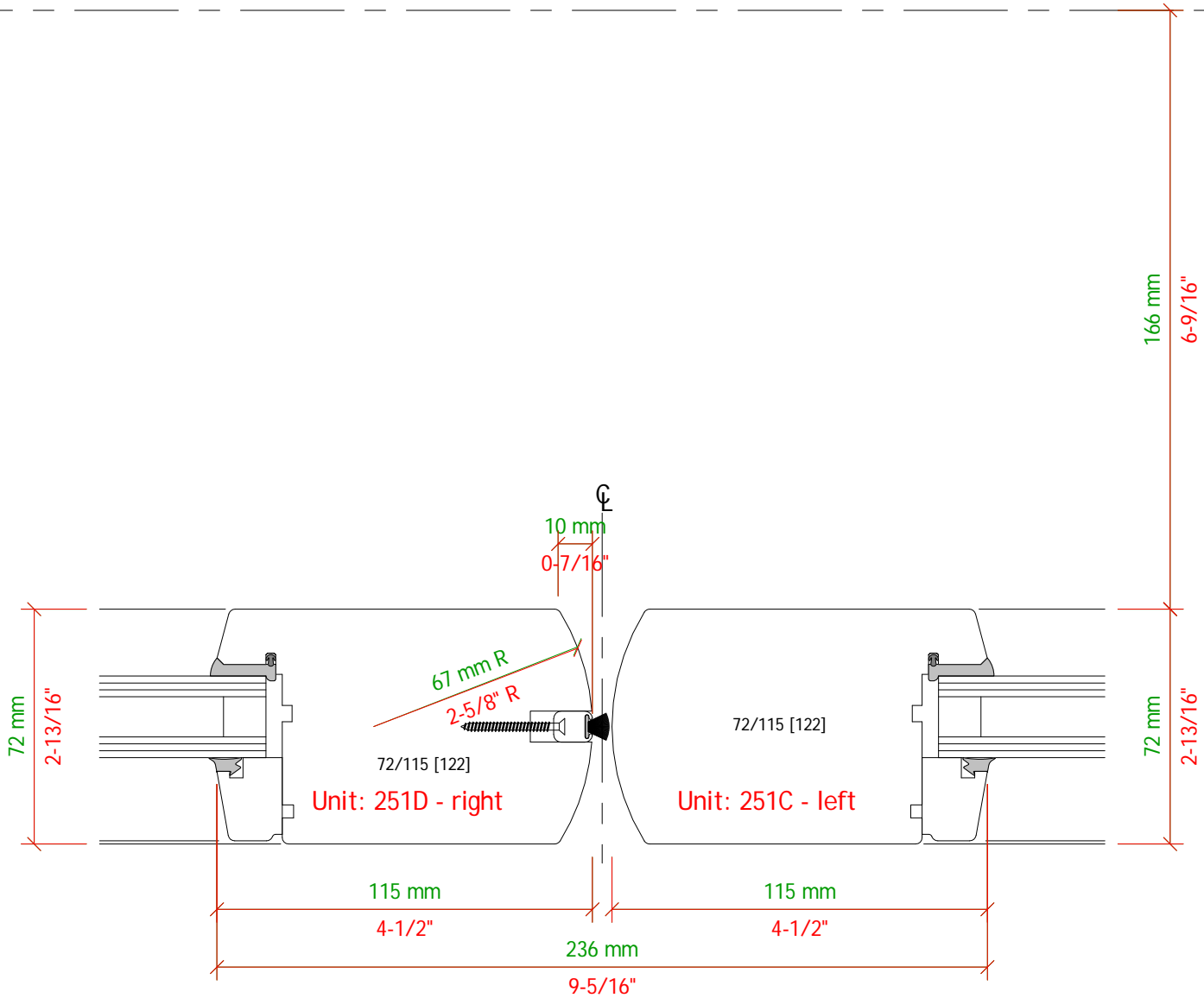

1 Section & doors 251D - right & 251C - left
i 21

Property Line

The Case Group, LLC. · 195 Cohoes Ave. · Green Island, NY 12183
Phone: 518.720.3100 · Fax: 518.720.3110 · 1.800.227.3957

Drawing: Door edge section @ pooldeck lounge
doors 251C - left & right

Project: Dream Downtown

Architect: Handel Architects LLP

Builder: Mc Gowan Builders, Inc.

Scale: 1 : 2 (6" = 1'-0")
Date: July 19, 2010
Drawn by: R McGrath

Specifications:

Schedule on Page: S 1 - S 6

Material Specifications on Page: S 7

Revision Date: 10/08/10

Revision Detail on Page: S 9

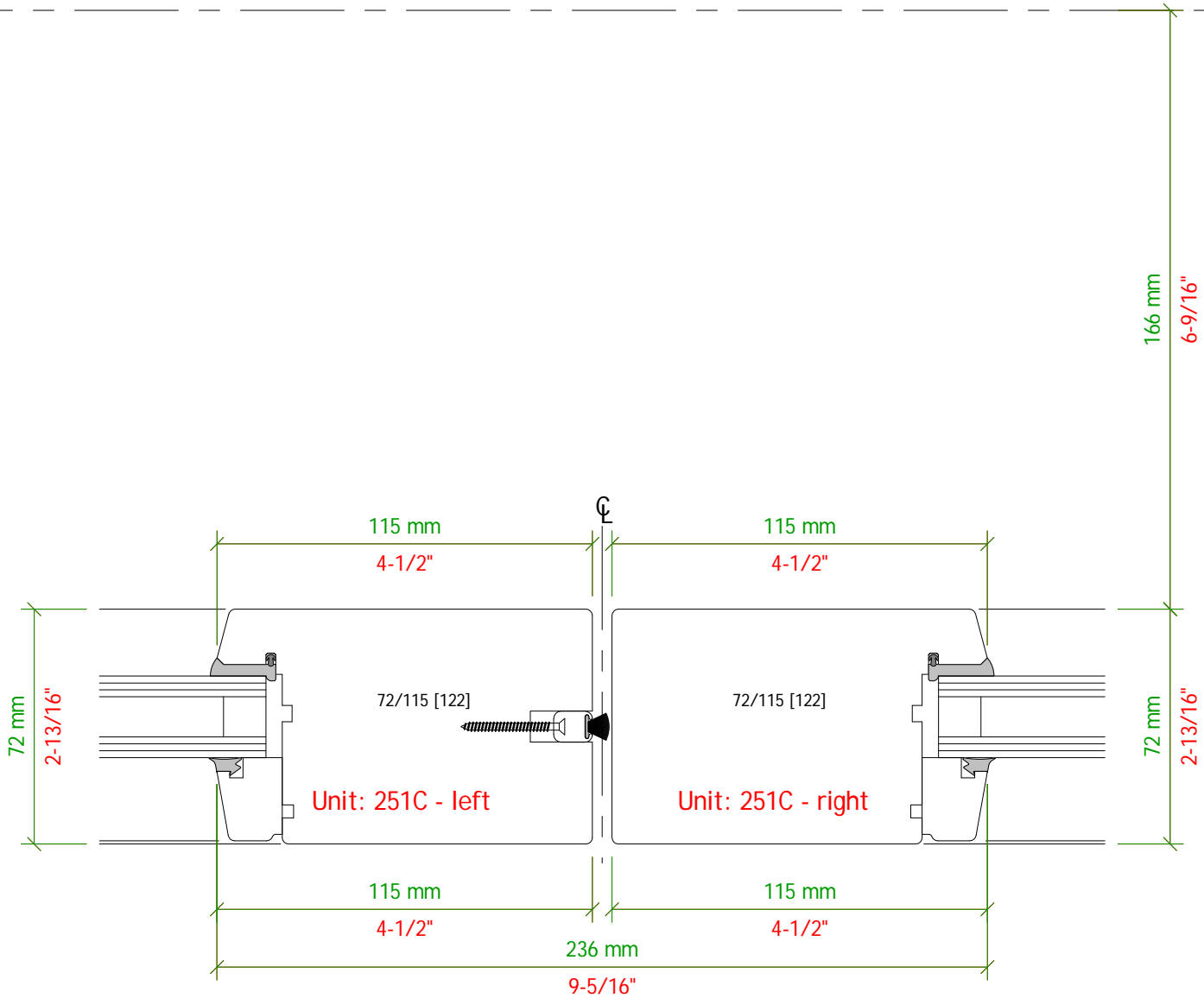

1
i 22 Section & doors 251C - left & right

Inch measurements are rounded to the nearest 1/16";
Units will be manufactured to metric dimensions.

Drawing Number:
Dr1-i22-r3

Page:
i 22

Property Line

The Case Group, LLC. · 195 Cohoes Ave. · Green Island, NY 12183
Phone: 518.720.3100 · Fax: 518.720.3110 · 1.800.227.3957

Drawing: Door edge section @ pooldeck lounge
doors 251C - right & 251B - left

Project: Dream Downtown
Architect: Handel Architects LLP
Builder: Mc Gowan Builders, Inc.

Scale: 1 : 2 (6" = 1'-0")
Date: July 19, 2010
Drawn by: R McGrath

Specifications:
Schedule on Page: S 1 - S 6
Material Specifications on Page: S 7
Revision Date: 10/08/10
Revision Detail on Page: S 9

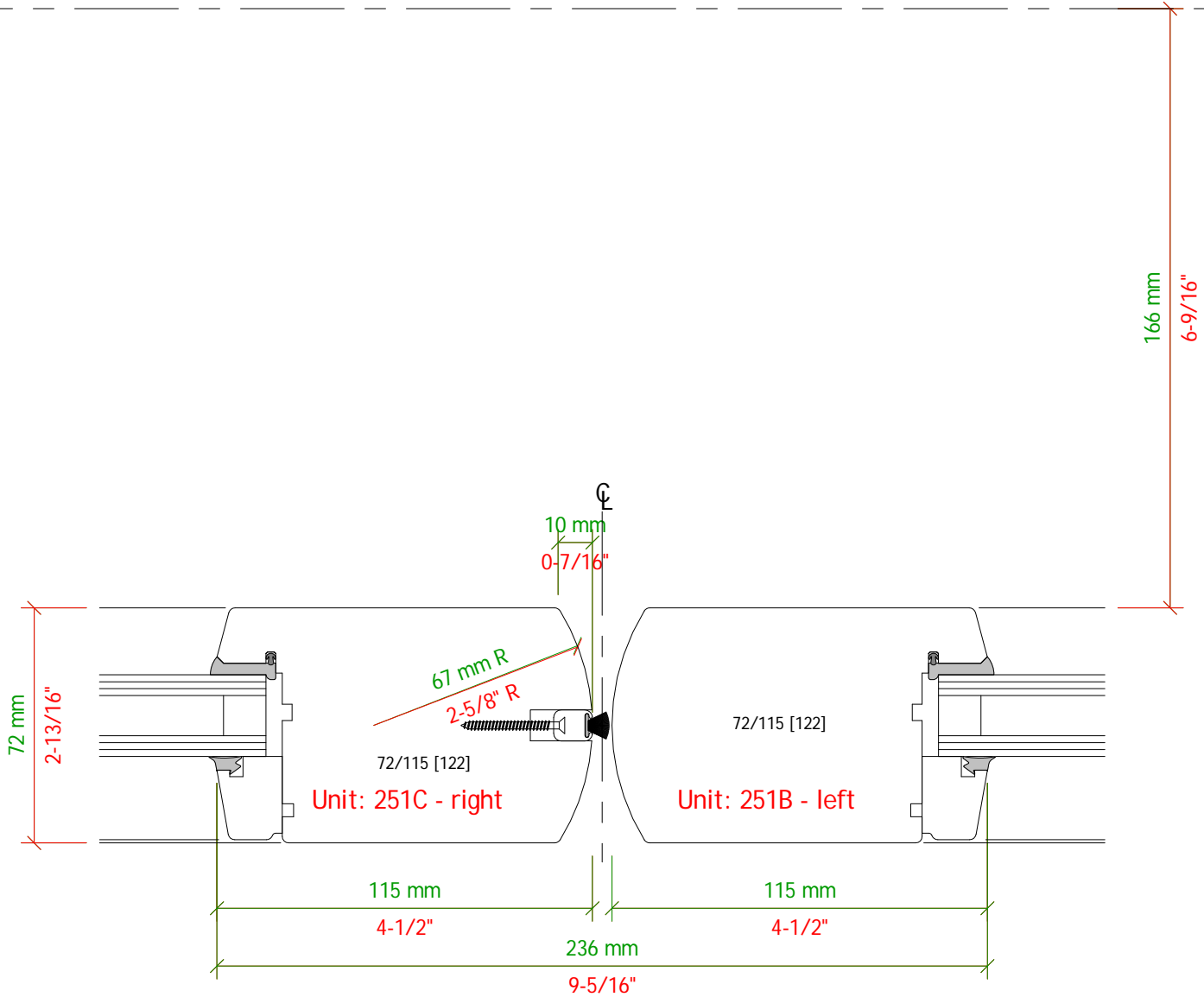

1 Section & doors 251C - right & 251B - left
i 23

Inch measurements are rounded to the nearest 1/16";
Units will be manufactured to metric dimensions.

Property Line

The Case Group, LLC. · 195 Cohoes Ave. · Green Island, NY 12183
Phone: 518.720.3100 · Fax: 518.720.3110 · 1.800.227.3957

Drawing: Door edge section @ pooldeck lounge
doors 251B - left & right

Project: Dream Downtown
Architect: Handel Architects LLP
Builder: Mc Gowan Builders, Inc.

Scale: 1 : 2 (6" = 1'-0")
Date: July 22, 2010
Drawn by: R McGrath

Specifications:

Schedule on Page: S 1 - S 6
Material Specifications on Page: S 7
Revision Date: 10/08/10
Revision Detail on Page: S 9

Inch measurements are rounded to the nearest 1/16";
Units will be manufactured to metric dimensions.

Drawing Number:
Dr1-i24-r3

Page:
i 24

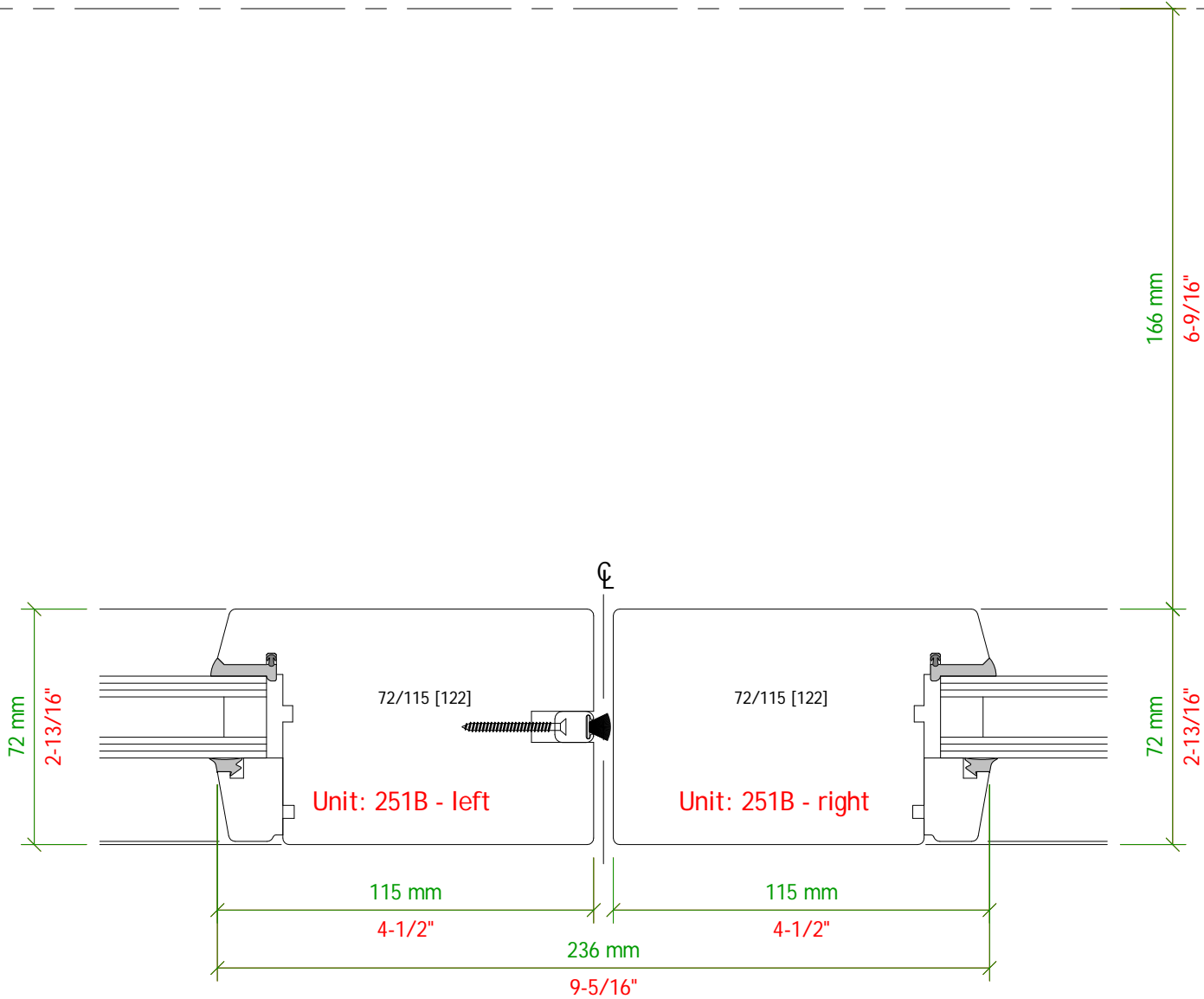

1 Section & doors 251B - left & right
i 24

Property Line

The Case Group, LLC. · 195 Cohoes Ave. · Green Island, NY 12183
Phone: 518.720.3100 · Fax: 518.720.3110 · 1.800.227.3957

Drawing: Door edge section @ pooldeck lounge
doors 251B - right & 251E

Project: Dream Downtown
Architect: Handel Architects LLP
Builder: Mc Gowan Builders, Inc.

Scale: 1 : 2 (6" = 1'-0")
Date: July 22, 2010
Drawn by: R McGrath

Specifications:
Schedule on Page: S 1 - S 6
Material Specifications on Page: S 7
Revision Date: 10/08/10
Revision Detail on Page: S 9

Inch measurements are rounded to the nearest 1/16";
Units will be manufactured to metric dimensions.

Drawing Number:
Dr1-i25-r3

Page:
i 25

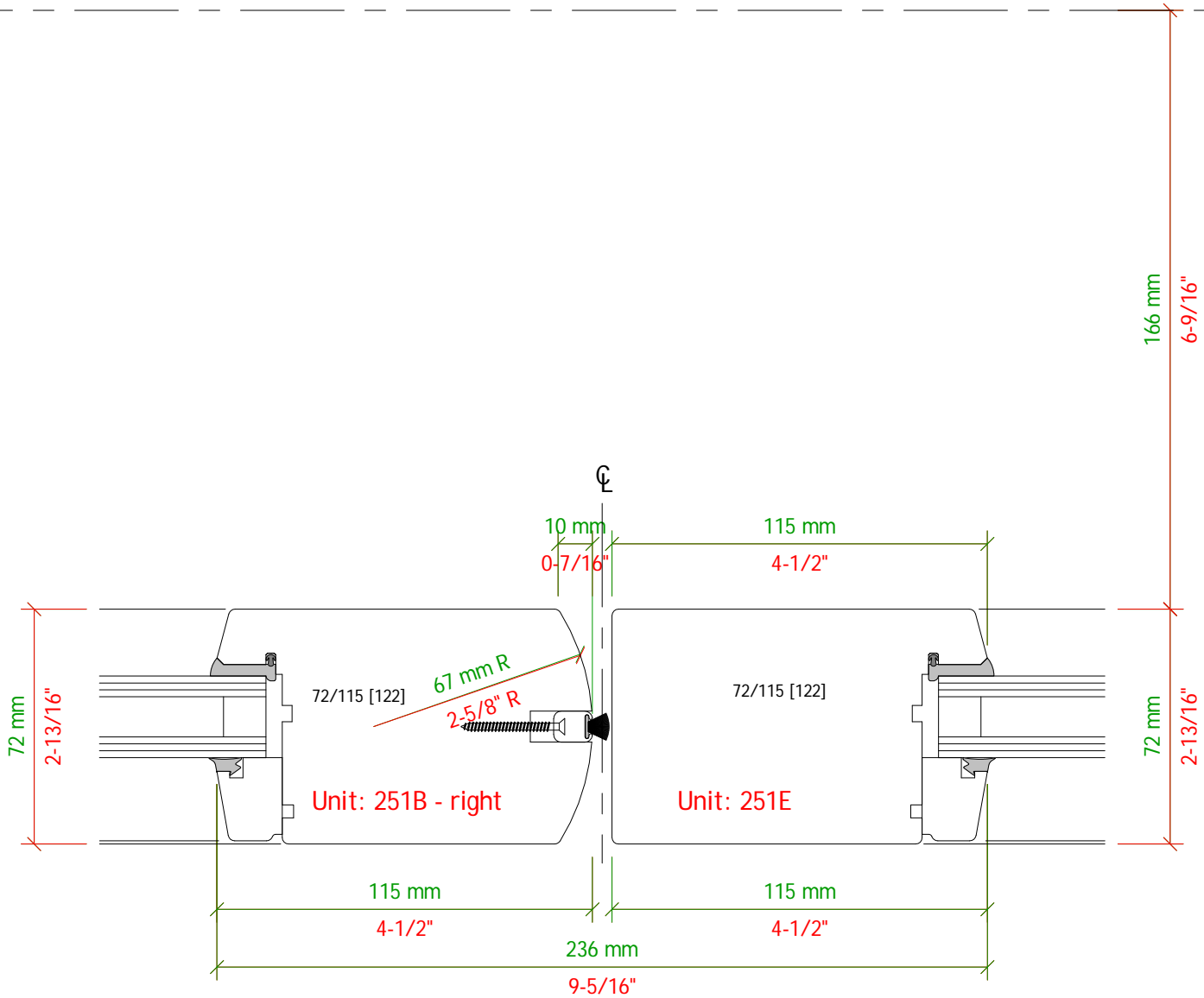

1 Section & doors 251B - right & 251E
i 25

Property Line

The Case Group, LLC. · 195 Cohoes Ave. · Green Island, NY 12183
Phone: 518.720.3100 · Fax: 518.720.3110 · 1.800.227.3957

Drawing: Door edge section @ pooldeck lounge
doors 251E & 251A - left

Project: Dream Downtown
Architect: Handel Architects LLP
Builder: Mc Gowan Builders, Inc.

Scale: 1 : 2 (6" = 1'-0")
Date: July 22, 2010
Drawn by: R McGrath

Specifications:

Schedule on Page: S 1 - S 6
Material Specifications on Page: S 7
Revision Date: 10/08/10
Revision Detail on Page: S 9

Inch measurements are rounded to the nearest 1/16";
Units will be manufactured to metric dimensions.

Drawing Number:
Dr1-i26-r3

Page:
i 26

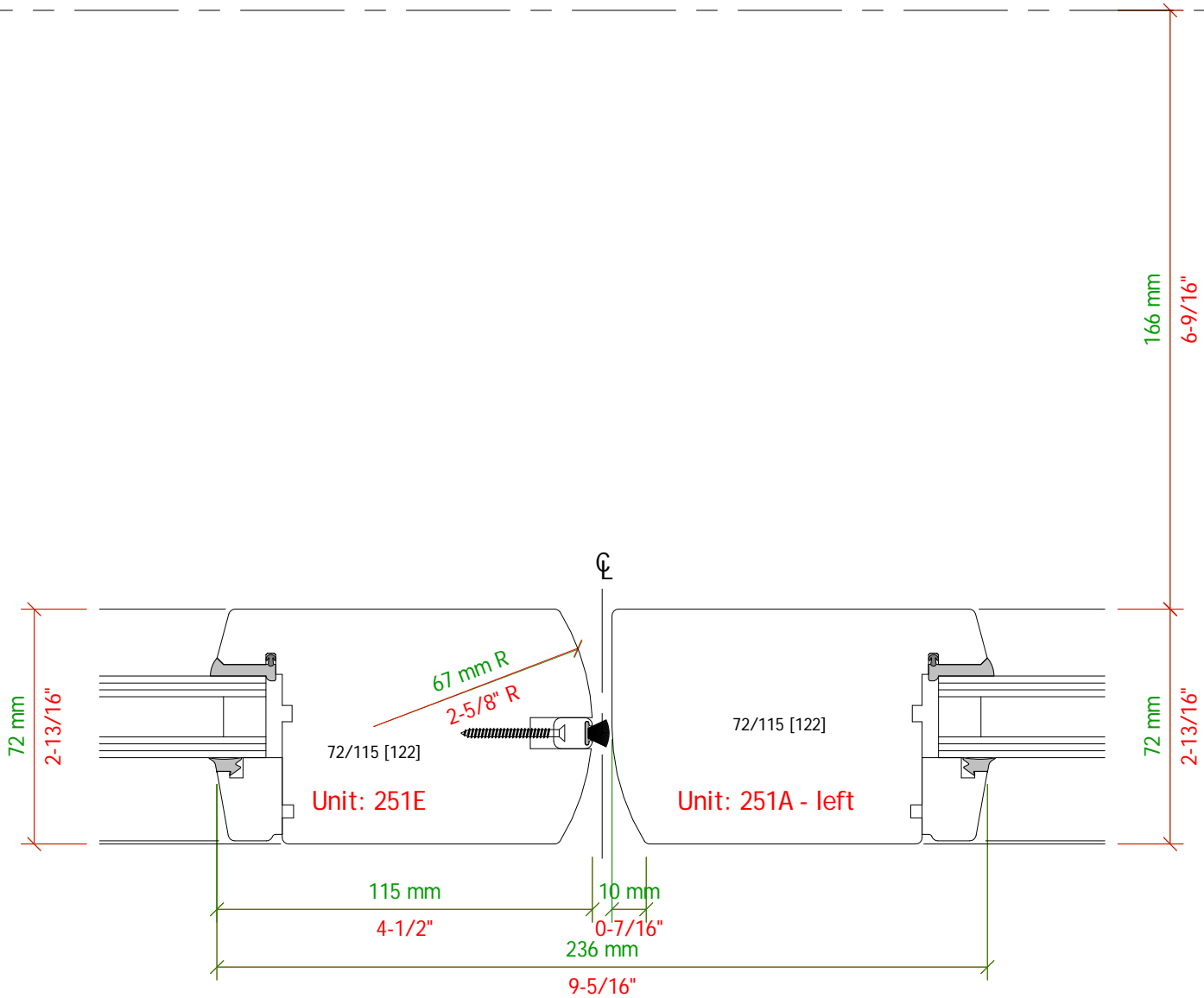

1 Section & doors 251B - right & 251E
i 26

Property Line

The Case Group, LLC. · 195 Cohoes Ave. · Green Island, NY 12183
Phone: 518.720.3100 · Fax: 518.720.3110 · 1.800.227.3957

Drawing: Door edge section @ pooldeck lounge
doors 251A - left & right

Project: Dream Downtown
Architect: Handel Architects LLP
Builder: Mc Gowan Builders, Inc.

Scale: 1 : 2 (6" = 1'-0")
Date: July 22, 2010
Drawn by: R McGrath

Specifications:

Schedule on Page: S 1 - S 6
Material Specifications on Page: S 7
Revision Date: 10/08/10
Revision Detail on Page: S 9

Inch measurements are rounded to the nearest 1/16";
Units will be manufactured to metric dimensions.

Drawing Number:
Dr1-i27-r3

Page:
i 27

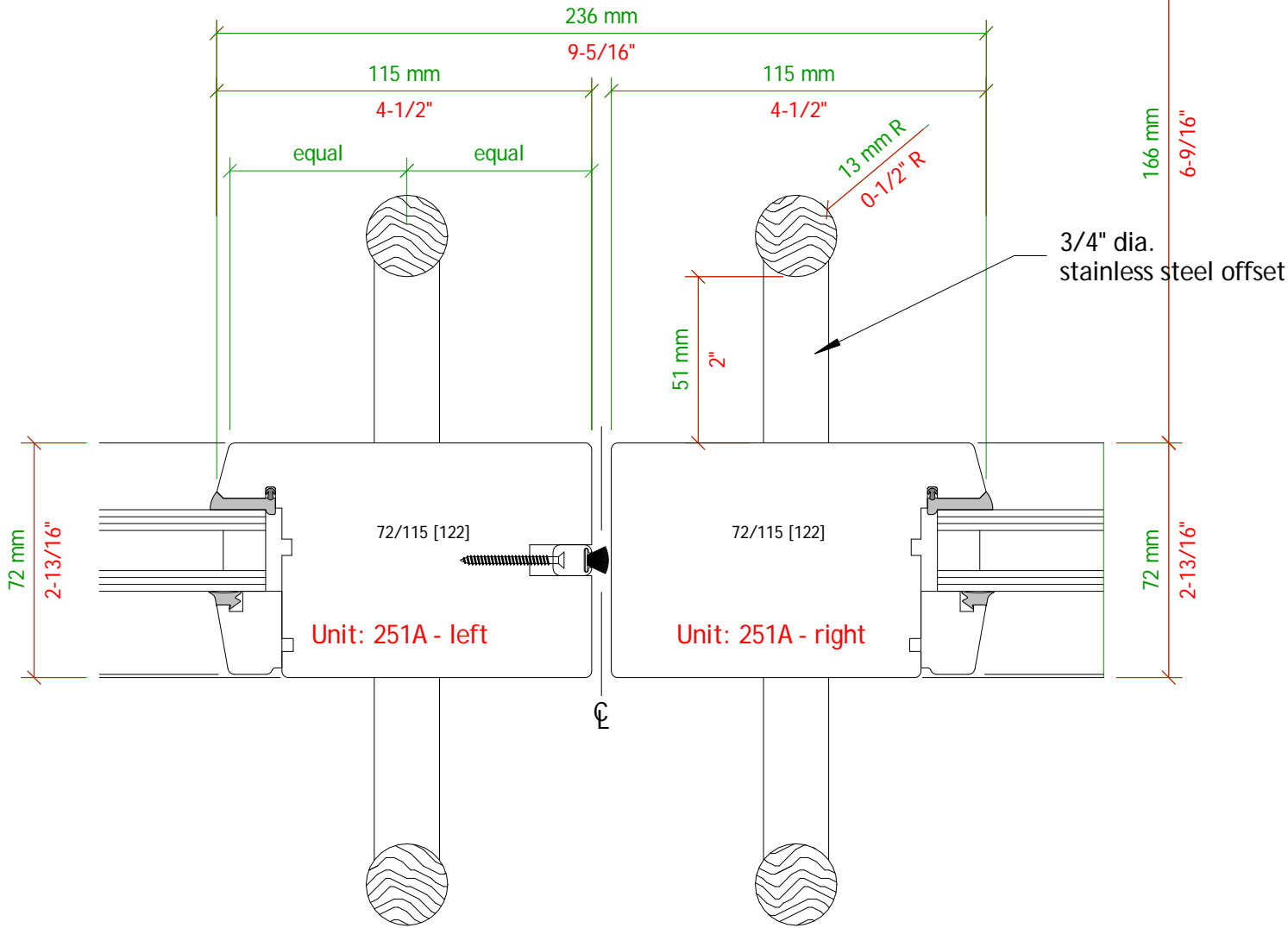

1 Section & doors 251A - left & right
i 27

The Case Group, LLC. · 195 Cohoes Ave. · Green Island, NY 12183
Phone: 518.720.3100 · Fax: 518.720.3110 · 1.800.227.3957

Drawing: Jamb detail @ pooldeck lounge
door 251A

Project: Dream Downtown
Architect: Handel Architects LLP
Builder: Mc Gowan Builders, Inc.

Scale: 1 : 2 (6" = 1'-0")
Date: July 22, 2010
Drawn by: R McGrath

Specifications:
Schedule on Page: S 1 - S 6
Material Specifications on Page: S 7
Revision Date: 10/08/10
Revision Detail on Page: S 9

Inch measurements are rounded to the nearest 1/16";
Units will be manufactured to metric dimensions.

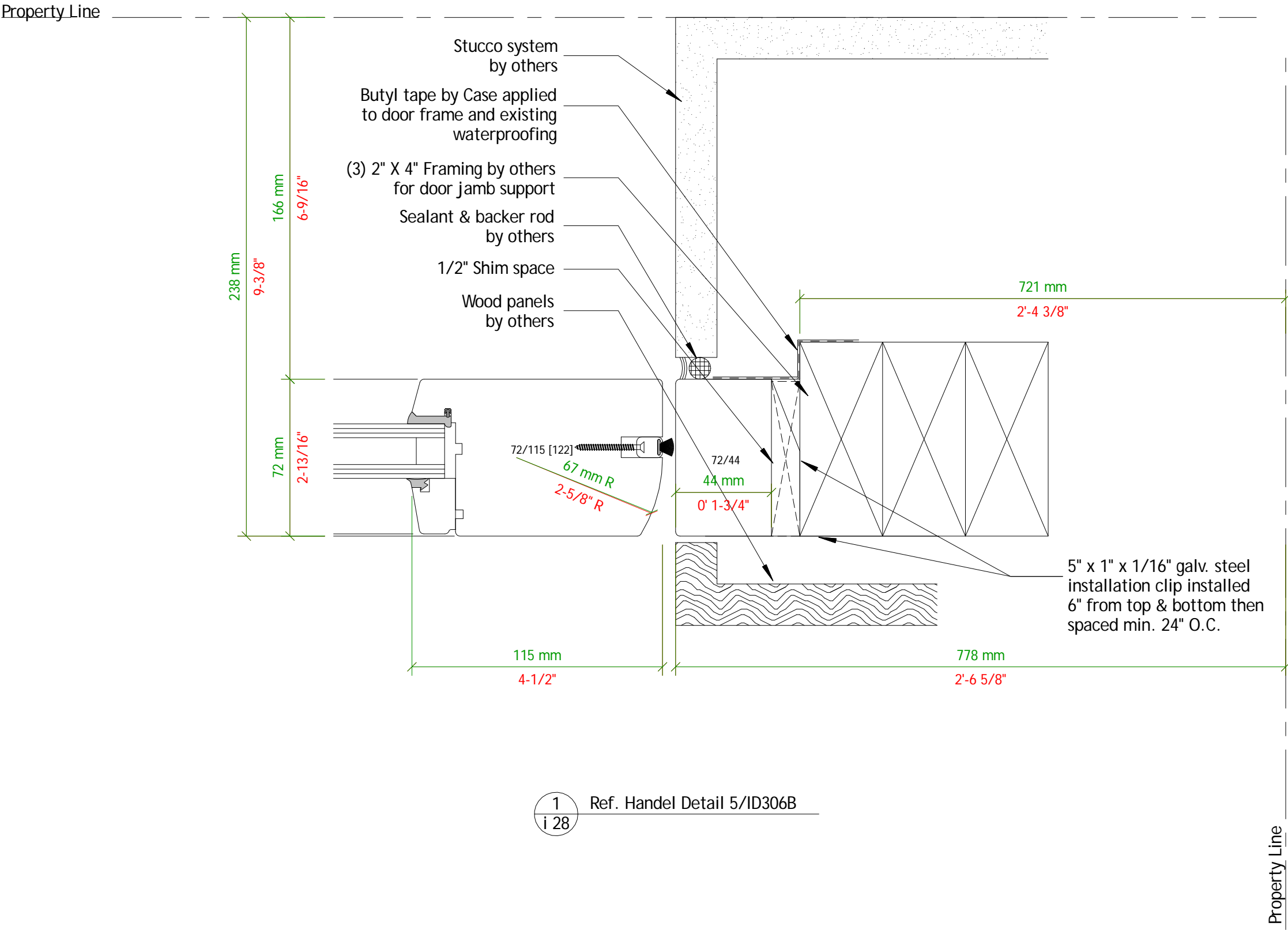

Drawing:
Sill detail @ lobby north garden

Project: Dream Downtown
Architect: Handel Architects LLP
Builder: Mc Gowan Builders, Inc.

Scale: 1 : 2 (6" = 1'-0")
Date: July 22, 2010
Drawn by: R McGrath

Specifications:
Schedule on Page: S 1 - S 6
Material Specifications on Page: S 7
Revision Date: 10/08/10
Revision Detail on Page: S 9

Inch measurements are rounded to the nearest 1/16";
Units will be manufactured to metric dimensions.

Drawing Number:
Dr1-i29-r3

Page:
i 29

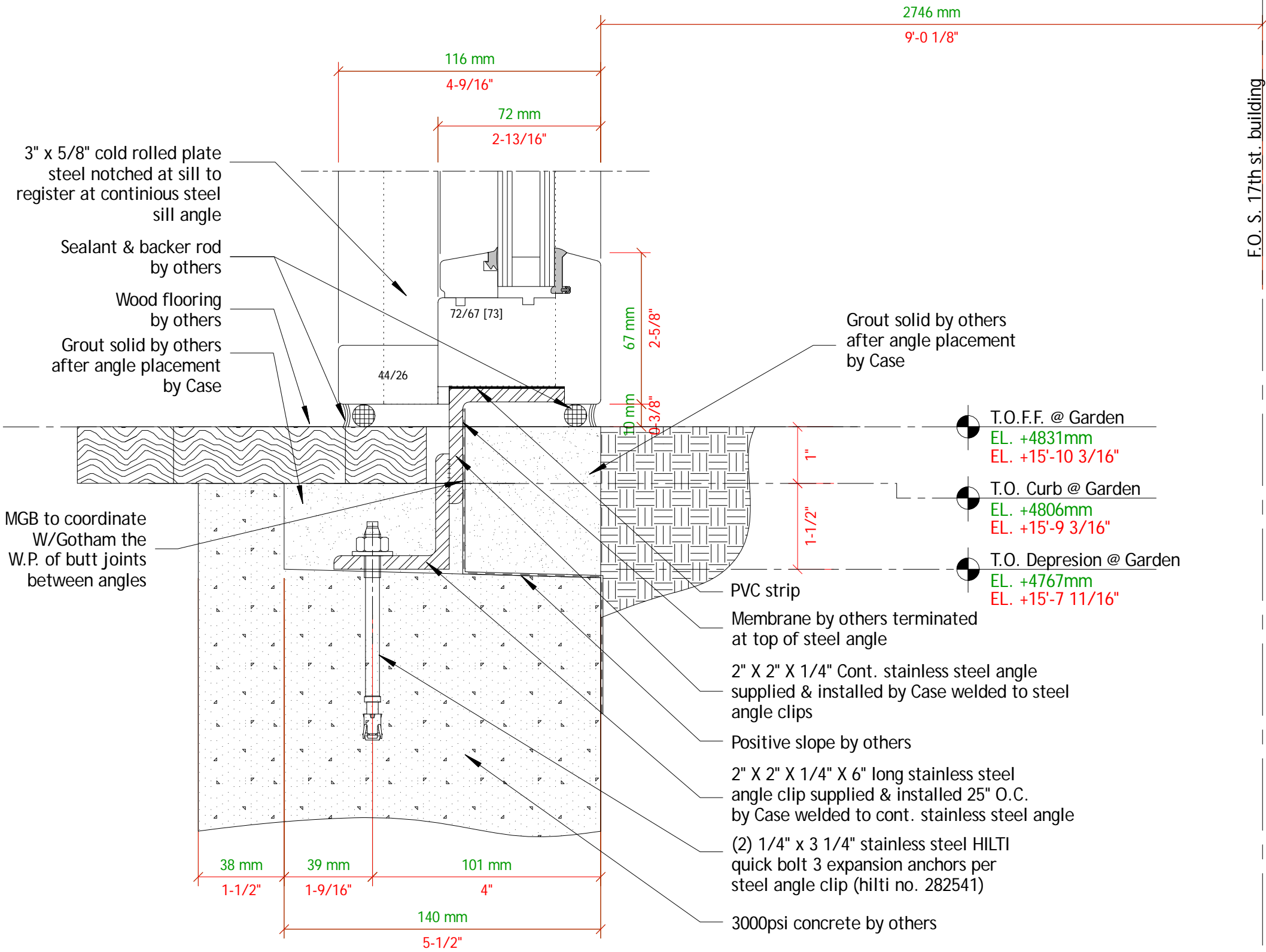

Drawing:
Head detail @ lobby north garden

Project: Dream Downtown
Architect: Handel Architects LLP
Builder: Mc Gowan Builders, Inc.

Scale: 1 : 2 (6" = 1'-0")
Date: July 22, 2010
Drawn by: R McGrath

Specifications:
Schedule on Page: S 1 - S 6
Material Specifications on Page: S 7
Revision Date: 10/08/10
Revision Detail on Page: S 9

Inch measurements are rounded to the nearest 1/16";
Units will be manufactured to metric dimensions.

Drawing Number:
Dr1-i30-r3

Page:
i 30

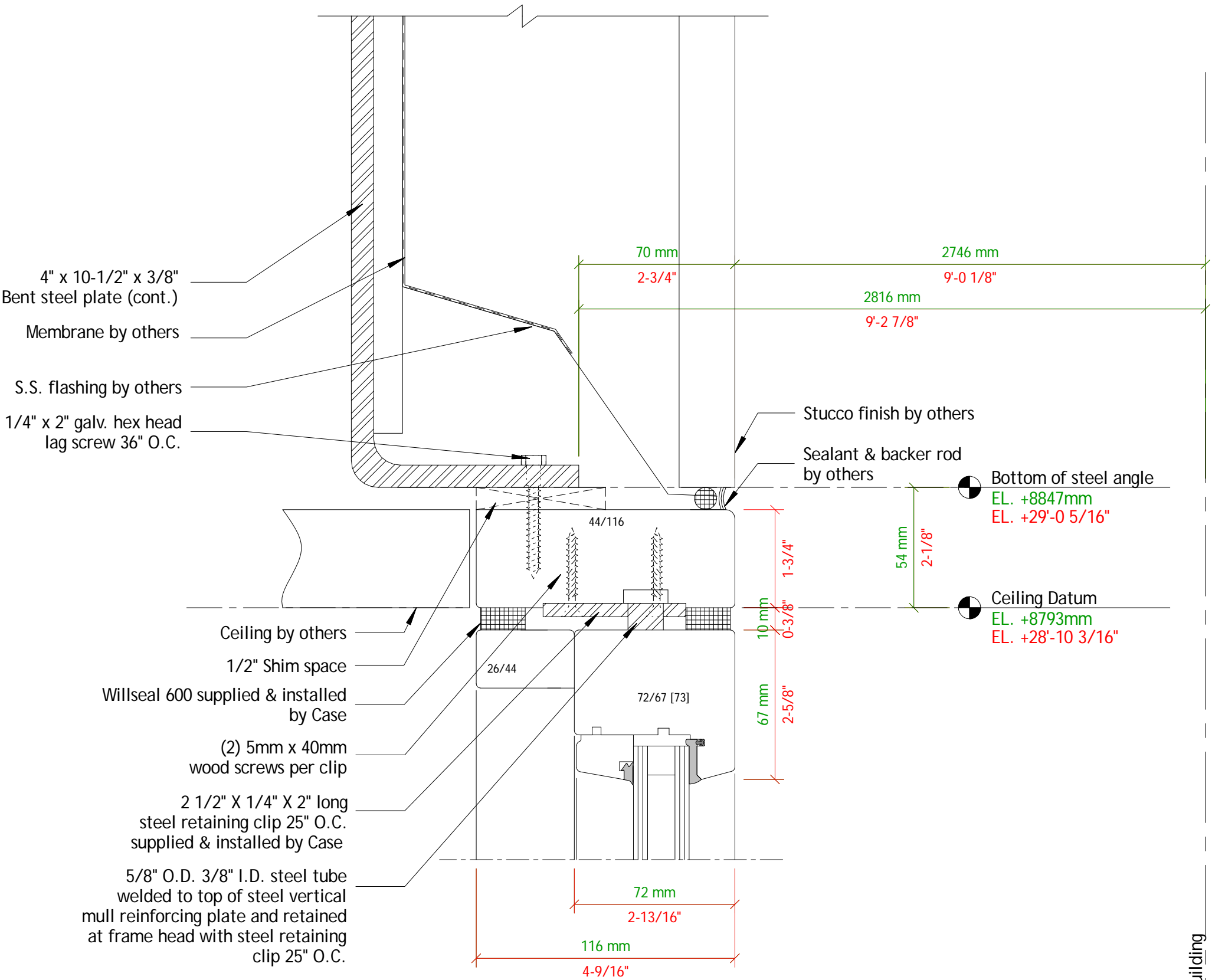

F.O. S.17th st. building

The Case Group, LLC. · 195 Cohoes Ave. · Green Island, NY 12183
Phone: 518.720.3100 · Fax: 518.720.3110 · 1.800.227.3957

Drawing: Sill detail @ 16th st. storefront north fixed units

Project: Dream Downtown
Architect: Handel Architects LLP
Builder: Mc Gowan Builders, Inc.

Scale: 1 : 2 (6" = 1'-0")
Date: July 22, 2010
Drawn by: R McGrath

Specifications:
Schedule on Page: S 1 - S 6
Material Specifications on Page: S 7
Revision Date: 10/08/10
Revision Detail on Page: S 9

Inch measurements are rounded to the nearest 1/16";
Units will be manufactured to metric dimensions.

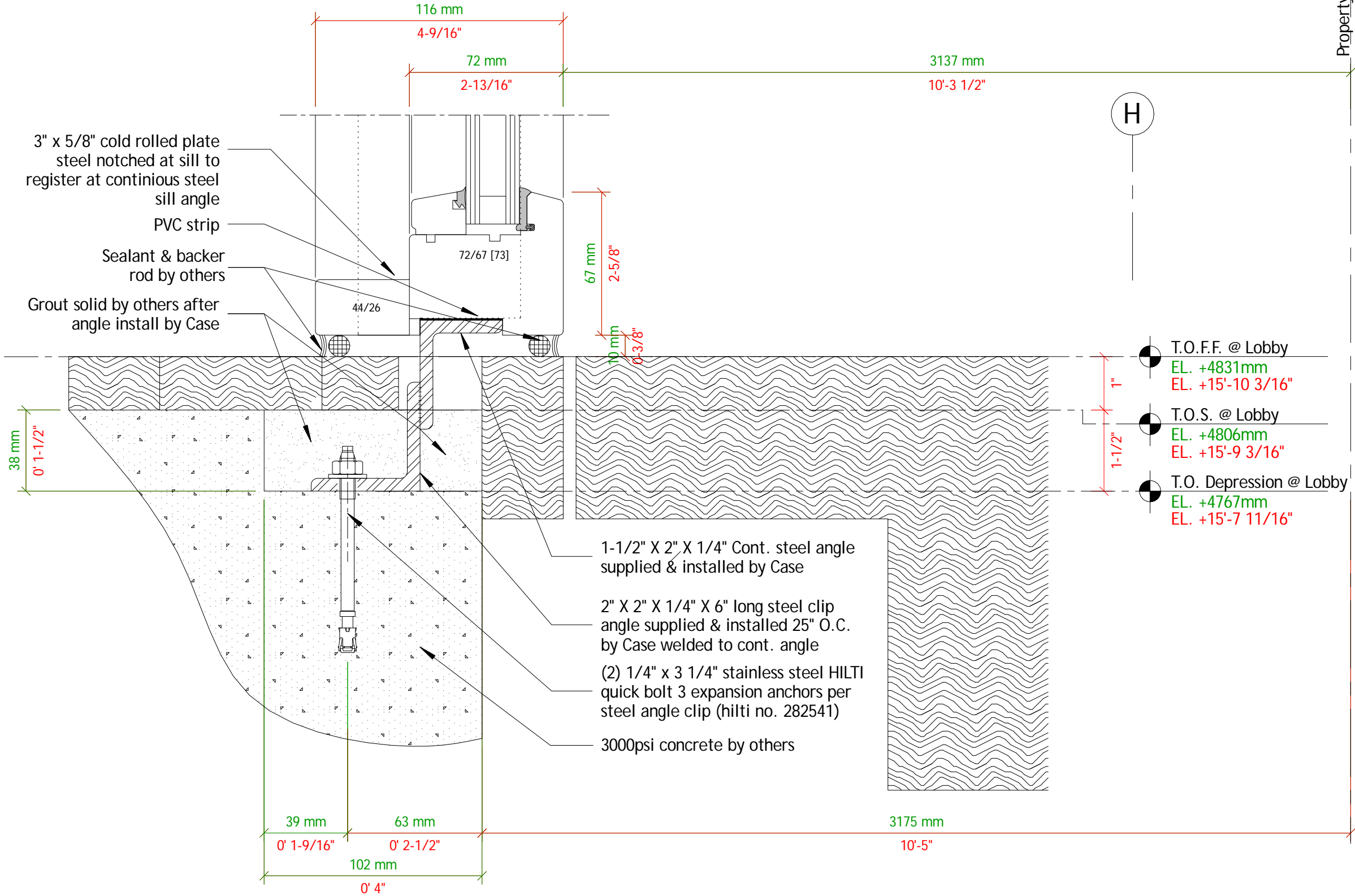

Drawing: Head detail @ 16th st. storefront north fixed units

Project: Dream Downtown
Architect: Handel Architects LLP
Builder: Mc Gowan Builders, Inc.

Scale: 1 : 2 (6" = 1'-0")
Date: July 22, 2010
Drawn by: R McGrath

Specifications:
Schedule on Page: S 1 - S 6
Material Specifications on Page: S 7
Revision Date 10/08/10
Revision Detail on Page: S 9

Inch measurements are rounded to the nearest 1/16";
Units will be manufactured to metric dimensions.

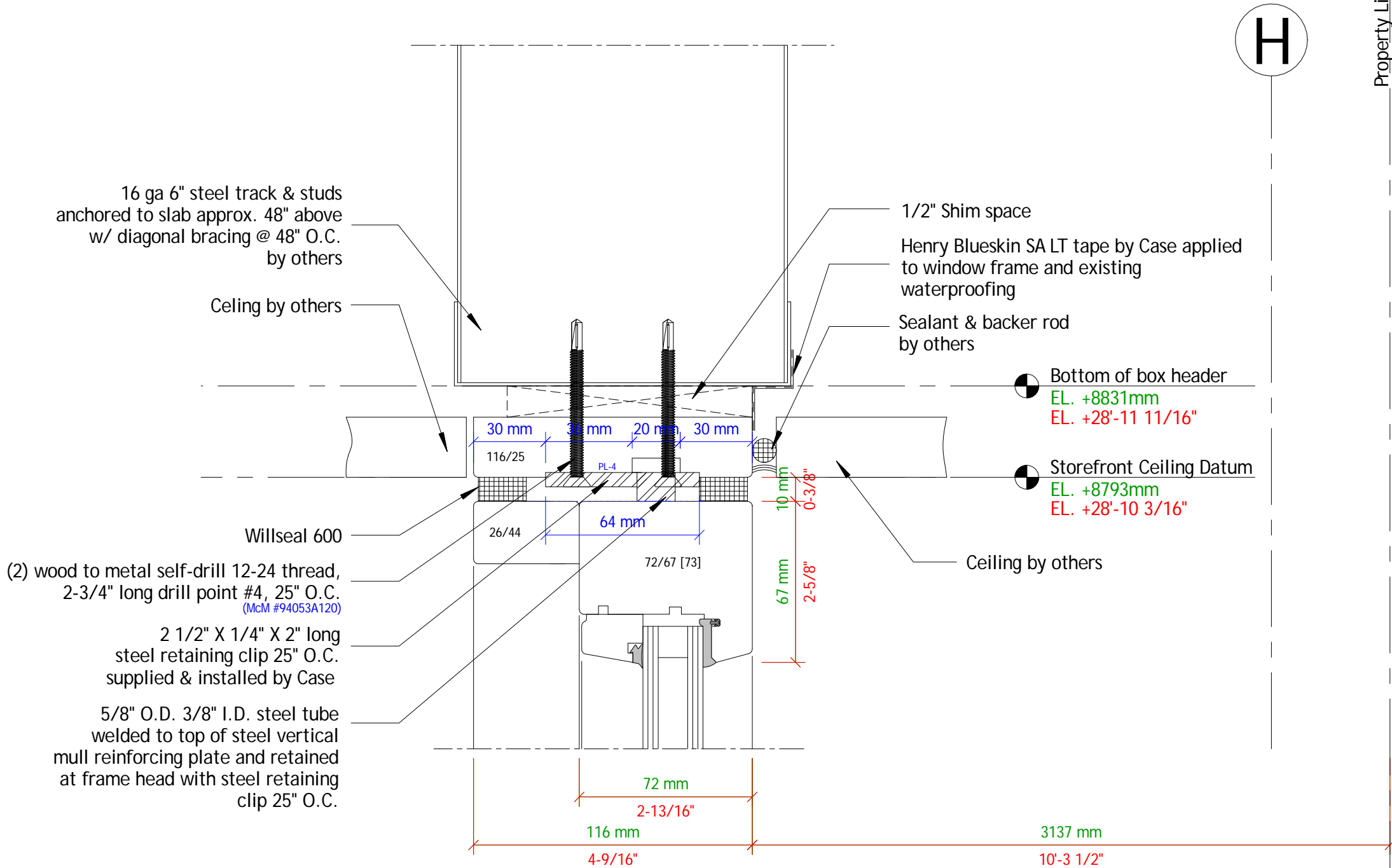

The Case Group, LLC. · 195 Cohoes Ave. · Green Island, NY 12183
Phone: 518.720.3100 · Fax: 518.720.3110 · 1.800.227.3957

Drawing: Sill detail @ 16th st. storefront south fixed units

Project: Dream Downtown
Architect: Handel Architects LLP
Builder: Mc Gowan Builders, Inc.

Scale: 1 : 2 (6" = 1'-0")
Date: July 22, 2010
Drawn by: R McGrath

Specifications:
Schedule on Page: S 1 - S 6
Material Specifications on Page: S 7
Revision Date: 10/08/10
Revision Detail on Page: S 9

Inch measurements are rounded to the nearest 1/16";
Units will be manufactured to metric dimensions.

Drawing Number: Dr1-i33-r3
Page: i 33

H

Property Line

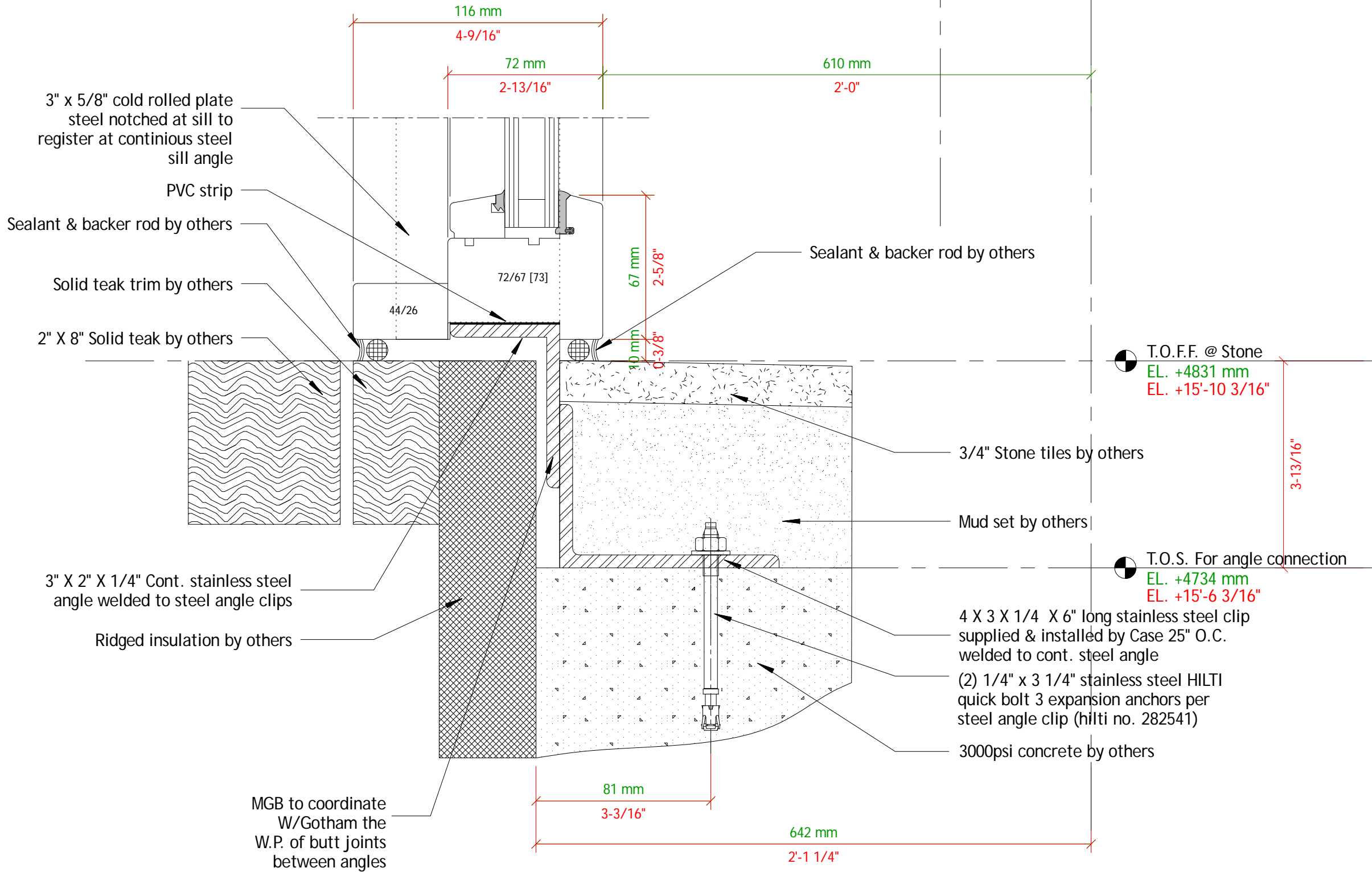

Drawing: Head detail @ 16th st. storefront south fixed units

Project: Dream Downtown
Architect: Handel Architects LLP
Builder: Mc Gowan Builders, Inc.

Scale: 1 : 2 (6" = 1'-0")
Date: July 22, 2010
Drawn by: R McGrath

Specifications:
Schedule on Page: S 1 - S 6
Material Specifications on Page: S 7
Revision Date: 10/08/10
Revision Detail on Page: S 9

Inch measurements are rounded to the nearest 1/16";
Units will be manufactured to metric dimensions.

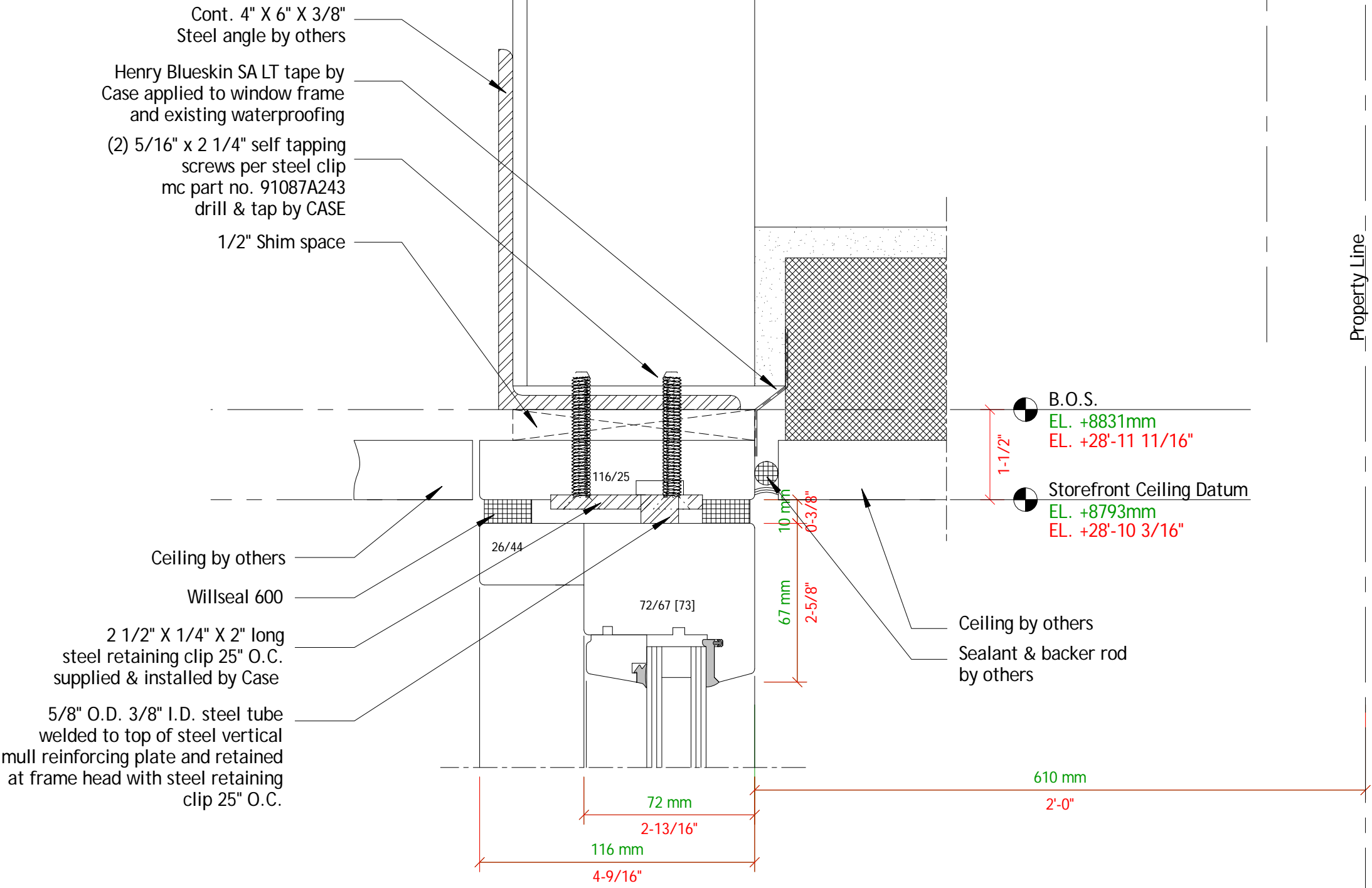

The Case Group, LLC. · 195 Cohoes Ave. · Green Island, NY 12183
Phone: 518.720.3100 · Fax: 518.720.3110 · 1.800.227.3957

Drawing: Sill detail @ lobby north garden door 107

Project: Dream Downtown
Architect: Handel Architects LLP
Builder: Mc Gowan Builders, Inc.

Scale: 1 : 2 (6" = 1'-0")
Date: July 22, 2010
Drawn by: R McGrath

Specifications:
Schedule on Page: S 1 - S 6
Material Specifications on Page: S 7
Revision Date: 10/08/10
Revision Detail on Page: S 9

Inch measurements are rounded to the nearest 1/16";
Units will be manufactured to metric dimensions.

Drawing Number: Dr1-i35-r3
Page: i 35

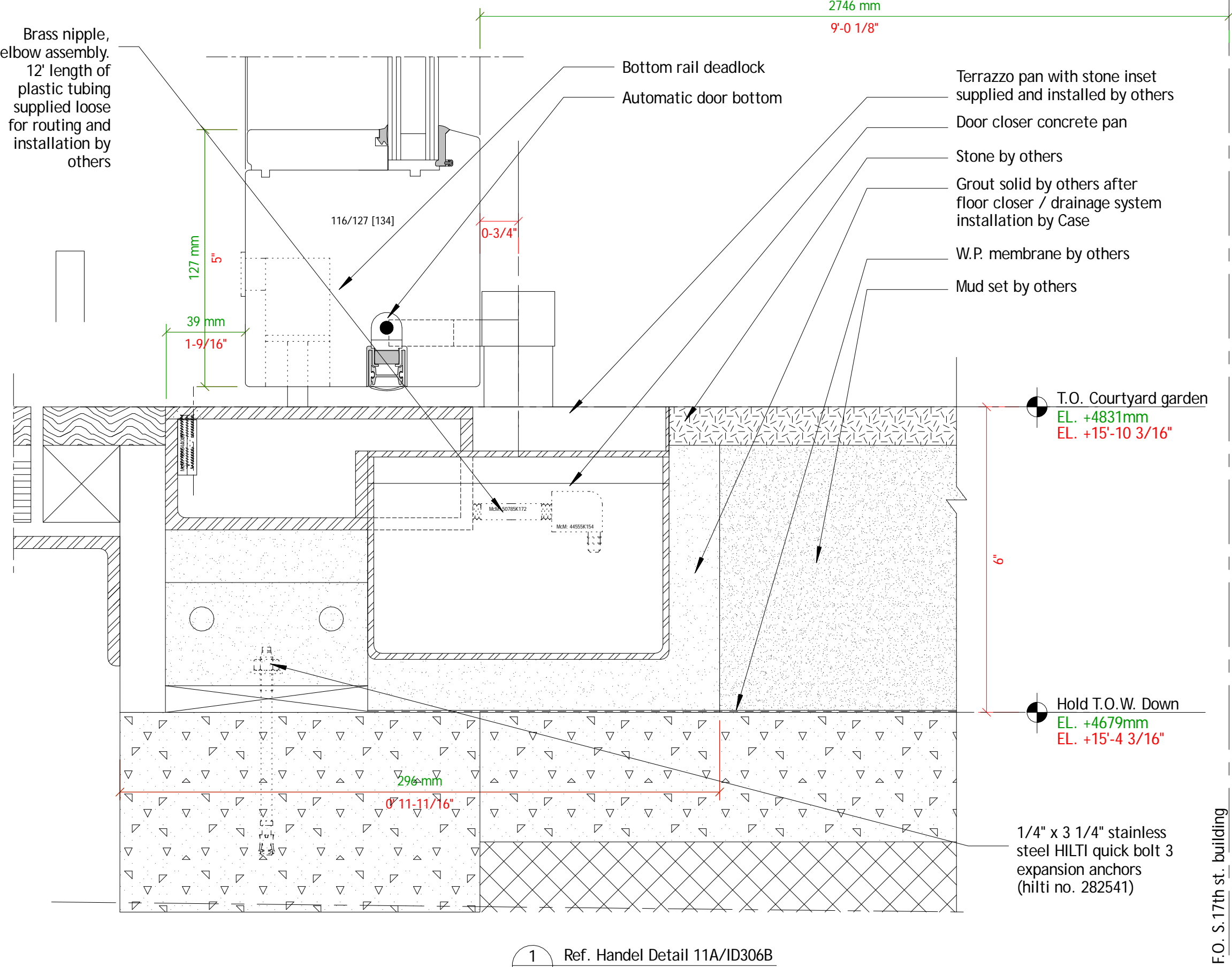

Drawing: Head detail @ lobby north garden door 107

Project: Dream Downtown
Architect: Handel Architects LLP
Builder: Mc Gowan Builders, Inc.

Scale: 1 : 2 (6" = 1'-0")
Date: July 22, 2010
Drawn by: R McGrath

Specifications:
Schedule on Page: S 1 - S 6
Material Specifications on Page: S 7
Revision Date: 10/08/10
Revision Detail on Page: S 9

Inch measurements are rounded to the nearest 1/16";
Units will be manufactured to metric dimensions.

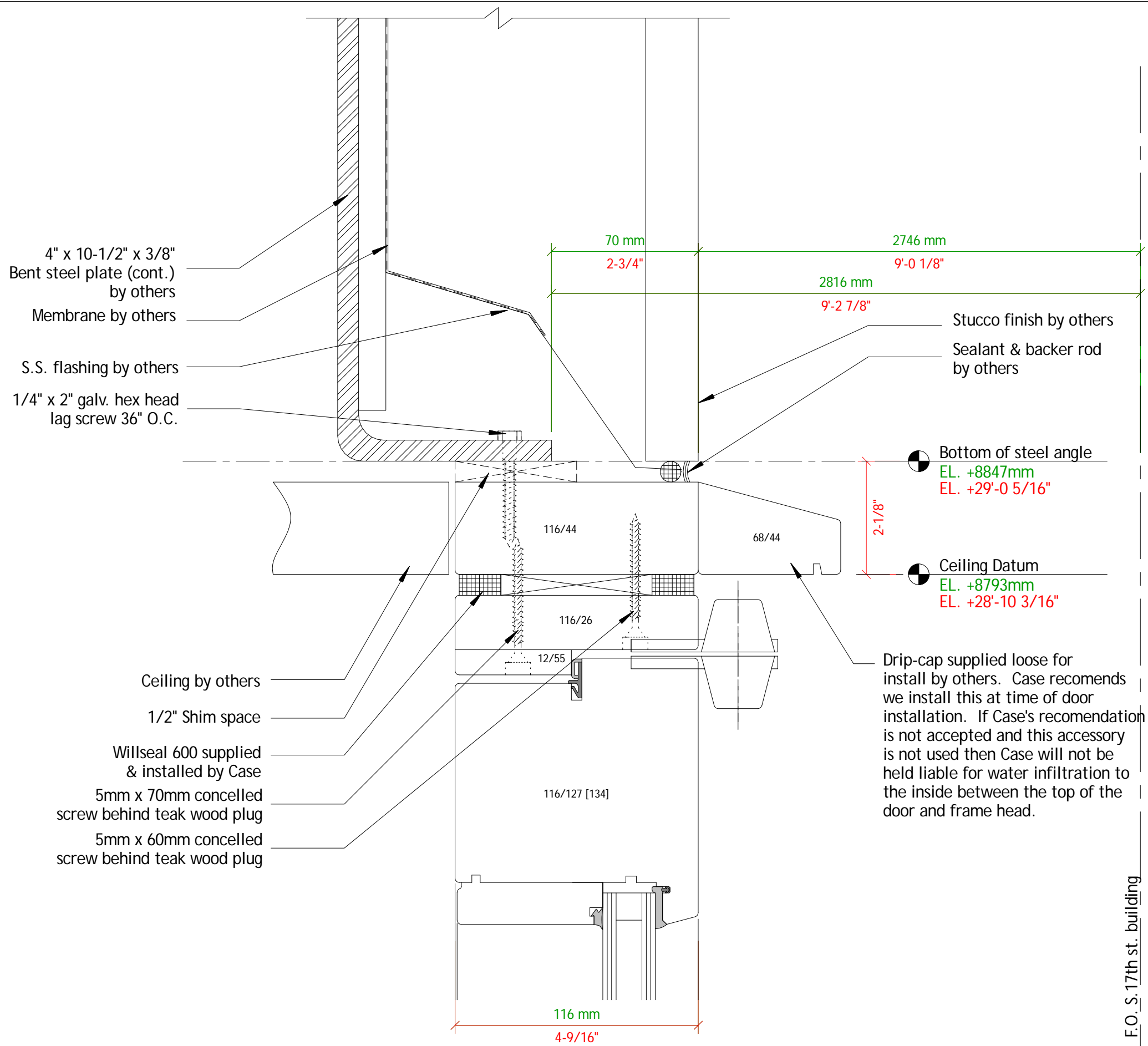

H

Property Line

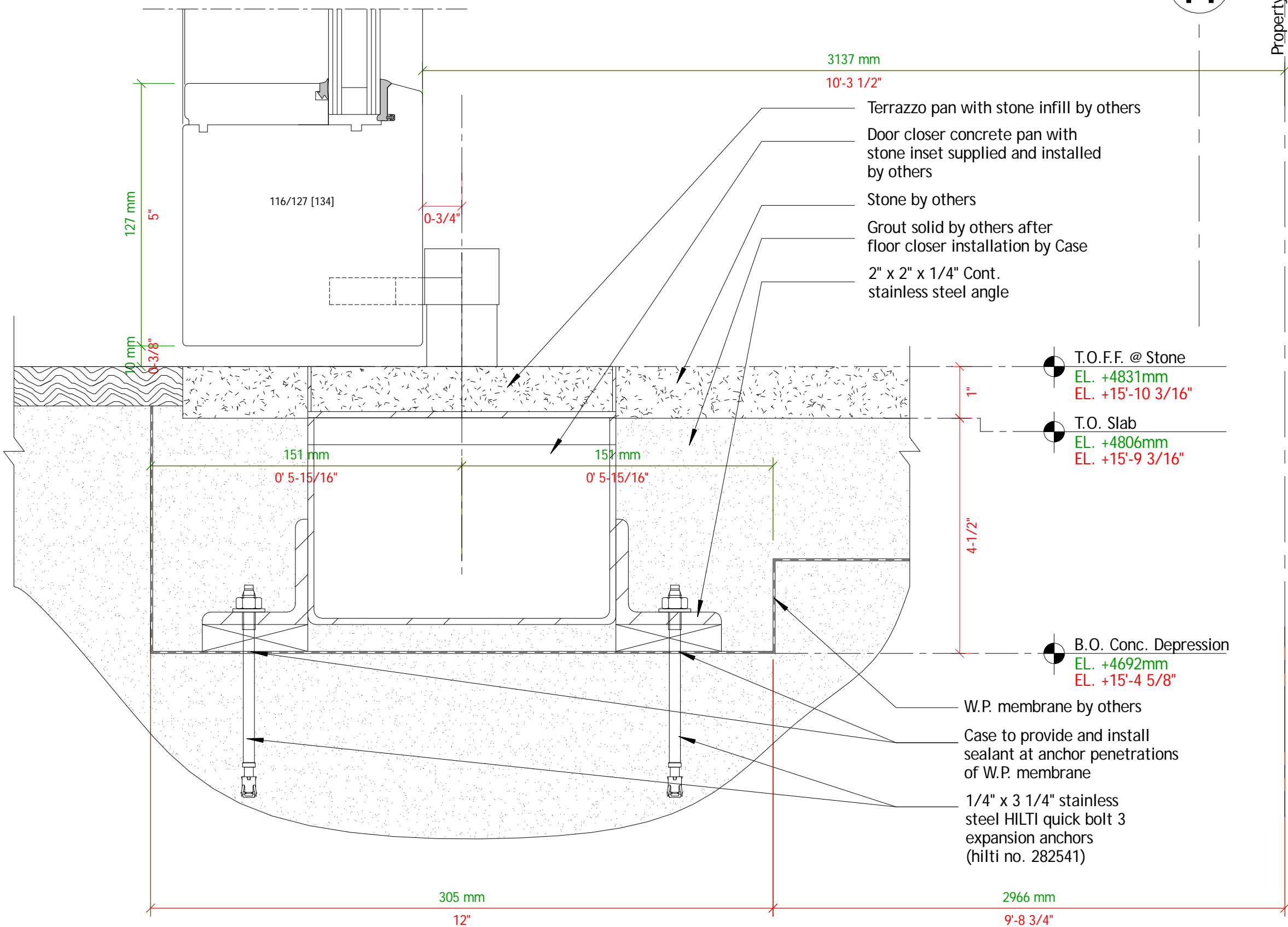

1
i 37

Ref. Handel Detail 2/ID306C

The Case Group, LLC. · 195 Cohoes Ave. · Green Island, NY 12183
Phone: 518.720.3100 · Fax: 518.720.3110 · 1.800.227.3957

Drawing: Sill detail @ 16th st. north
doors 101E, 101F, 101G

Project: Dream Downtown

Architect: Handel Architects LLP

Builder: Mc Gowan Builders, Inc.

Scale: 1 : 2 (6" = 1'-0")
Date: July 22, 2010
Drawn by: R McGrath

Specifications:

Schedule on Page: S 1 - S 6

Material Specifications on Page: S 7

Revision Date: 10/08/10

Revision Detail on Page: S 9

Inch measurements are rounded to the nearest 1/16";
Units will be manufactured to metric dimensions.

Drawing Number:
Dr1-i37-r3

Page:
i 37

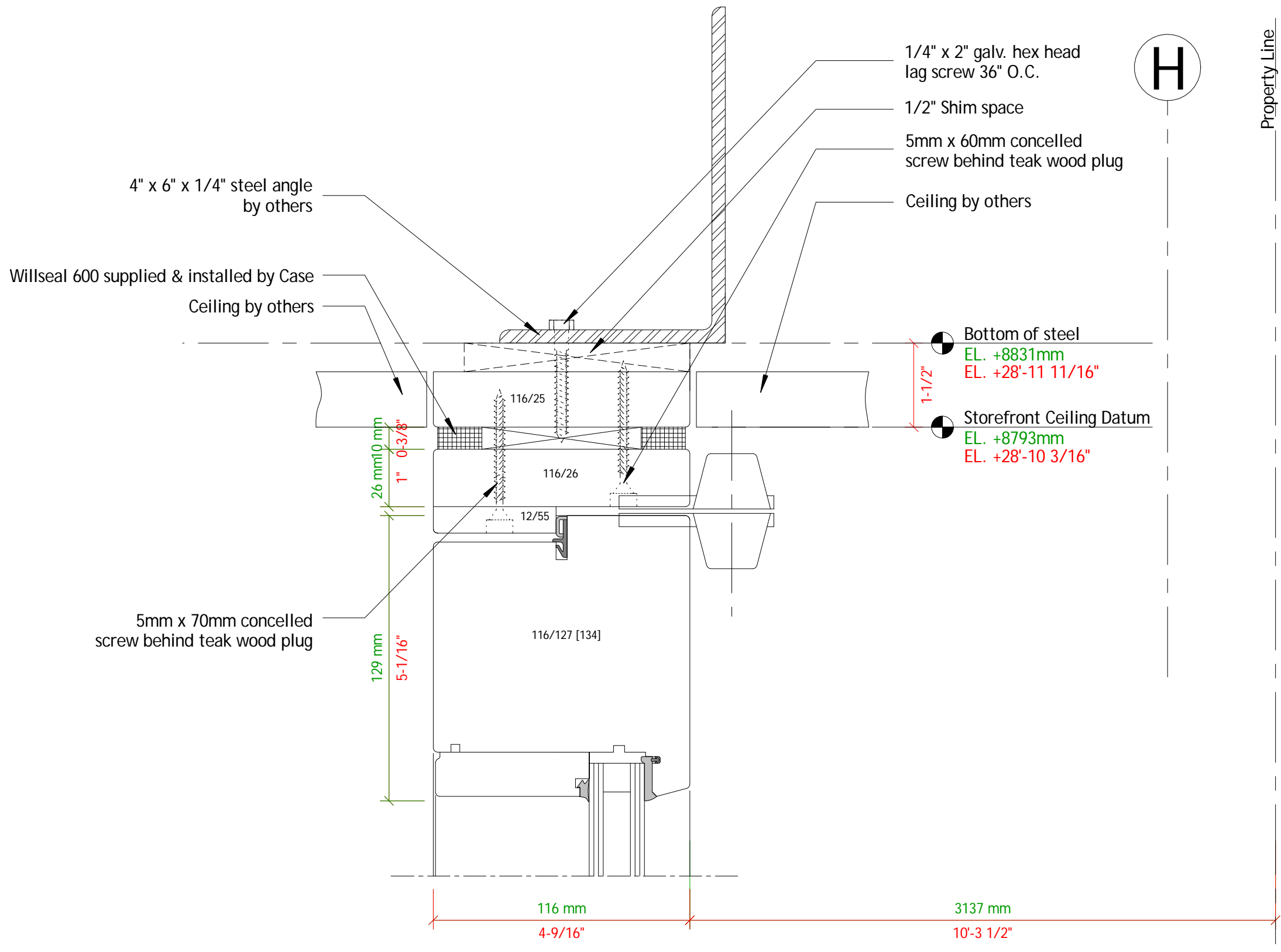

H

Property Line

The Case Group, LLC. · 195 Cohoes Ave. · Green Island, NY 12183
Phone: 518.720.3100 · Fax: 518.720.3110 · 1.800.227.3957

Drawing: Head detail @ 16th st. storefront north doors 101E, 101F, 101G

Project: Dream Downtown
Architect: Handel Architects LLP
Builder: Mc Gowan Builders, Inc.

Scale: 1 : 2 (6" = 1'-0")
Date: July 22, 2010
Drawn by: R McGrath

Specifications:
Schedule on Page: S 1 - S 6
Material Specifications on Page: S 7
Revision Date: 10/08/10
Revision Detail on Page: S 9

1
i 38 Ref. Handel Detail 6/ID306C

Inch measurements are rounded to the nearest 1/16";
Units will be manufactured to metric dimensions.

The Case Group, LLC. · 195 Cohoes Ave. · Green Island, NY 12183
Phone: 518.720.3100 · Fax: 518.720.3110 · 1.800.227.3957

Drawing: Sill detail @ pooldeck lounge doors

Project: Dream Downtown
Architect: Handel Architects LLP
Builder: Mc Gowan Builders, Inc.

Scale: 1 : 2 (6" = 1'-0")
Date: July 19, 2010
Drawn by: R McGrath

Specifications:
Schedule on Page: S 1 - S 6
Material Specifications on Page: S 7
Revision Date: 10/08/10
Revision Detail on Page: S 9

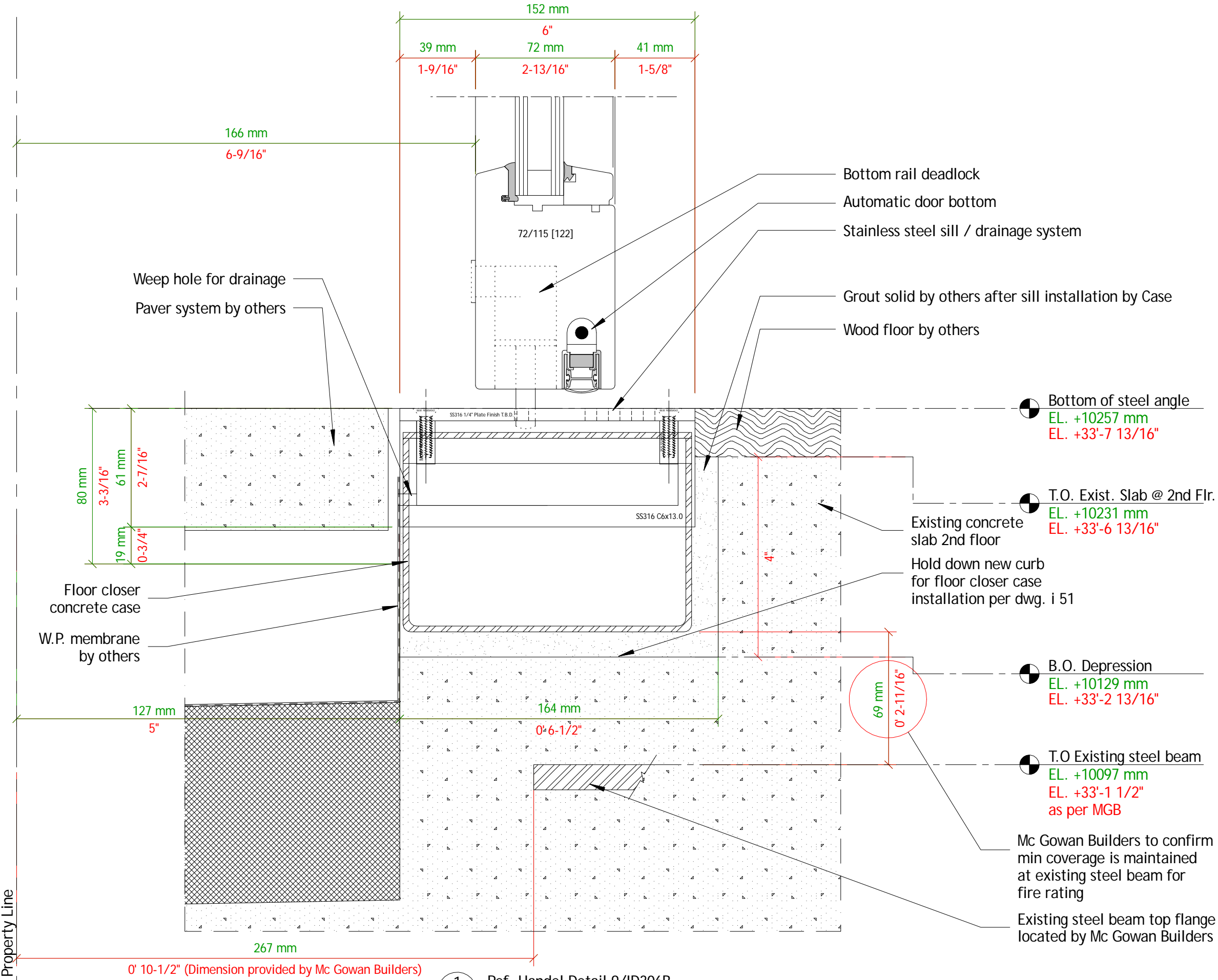

Inch measurements are rounded to the nearest 1/16";
Units will be manufactured to metric dimensions.

The Case Group, LLC. · 195 Cohoes Ave. · Green Island, NY 12183
Phone: 518.720.3100 · Fax: 518.720.3110 · 1.800.227.3957

Drawing: Head detail @ pool lounge
doors 251A

Project: Dream Downtown

Architect: Handel Architects LLP

Builder: Mc Gowan Builders, Inc.

Scale: 1 : 2 (6" = 1'-0")
Date: July 19, 2010
Drawn by: R McGrath

Specifications:

Schedule on Page: S 1 - S 6

Material Specifications on Page: S 7

Revision Date: 10/08/10

Revision Detail on Page: S 9

Inch measurements are rounded to the nearest 1/16";
Units will be manufactured to metric dimensions.

Drawing Number:

Dr1-i43-r3

Page:

i 43

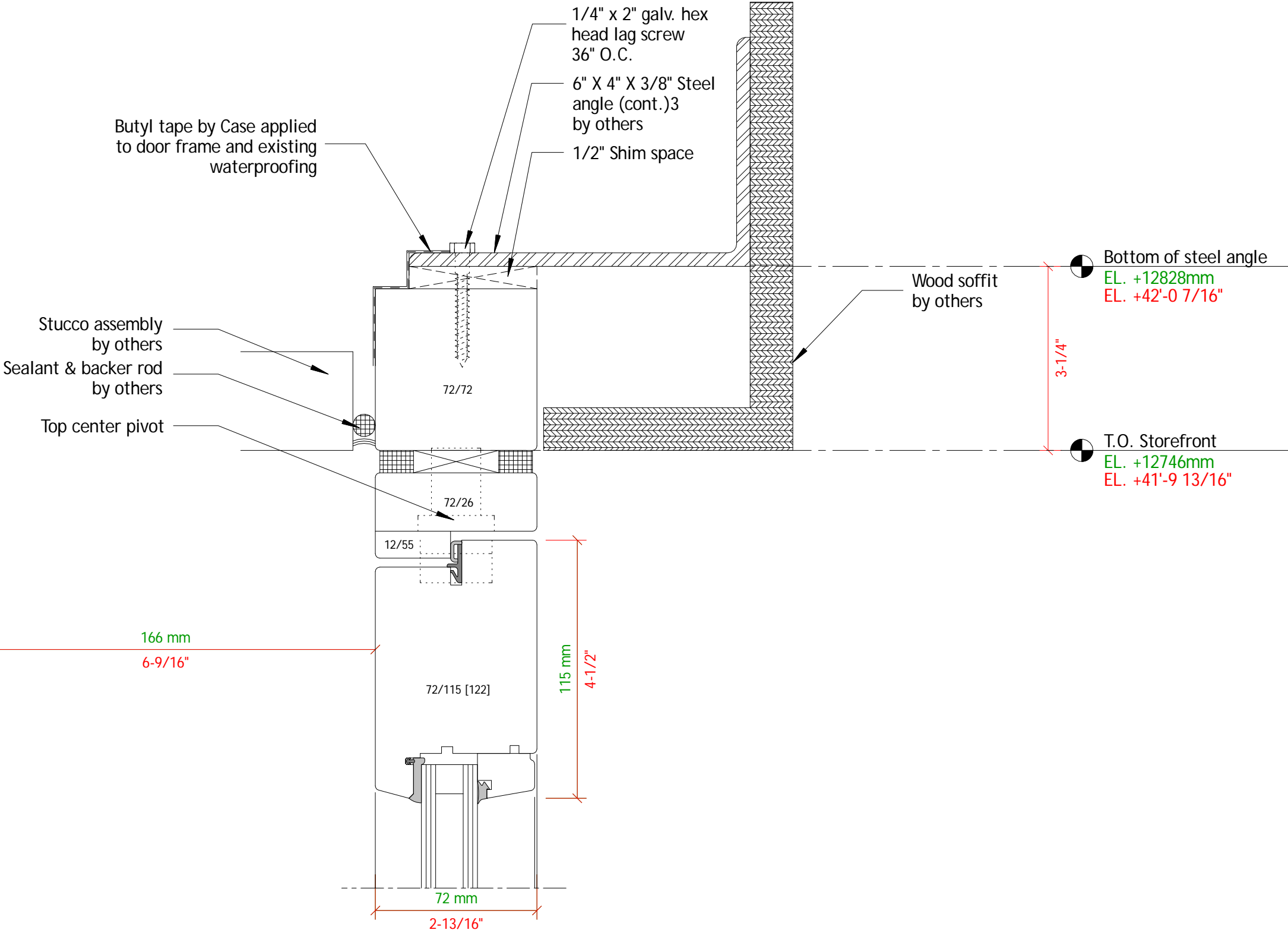

1 Ref. Handel Detail 12/ID306B
i 43

Property Line

The Case Group, LLC. · 195 Cohoes Ave. · Green Island, NY 12183
Phone: 518.720.3100 · Fax: 518.720.3110 · 1.800.227.3957

Drawing: Section @ typical column cover panel

Project: Dream Downtown
Architect: Handel Architects LLP
Builder: Mc Gowan Builders, Inc.

Scale: 1 : 2 (6" = 1'-0")
Date: July 19, 2010
Drawn by: R McGrath

Specifications:
Schedule on Page: S 1 - S 6
Material Specifications on Page: S 7
Revision Date: 10/08/10
Revision Detail on Page: S 9

Inch measurements are rounded to the nearest 1/16";
Units will be manufactured to metric dimensions.

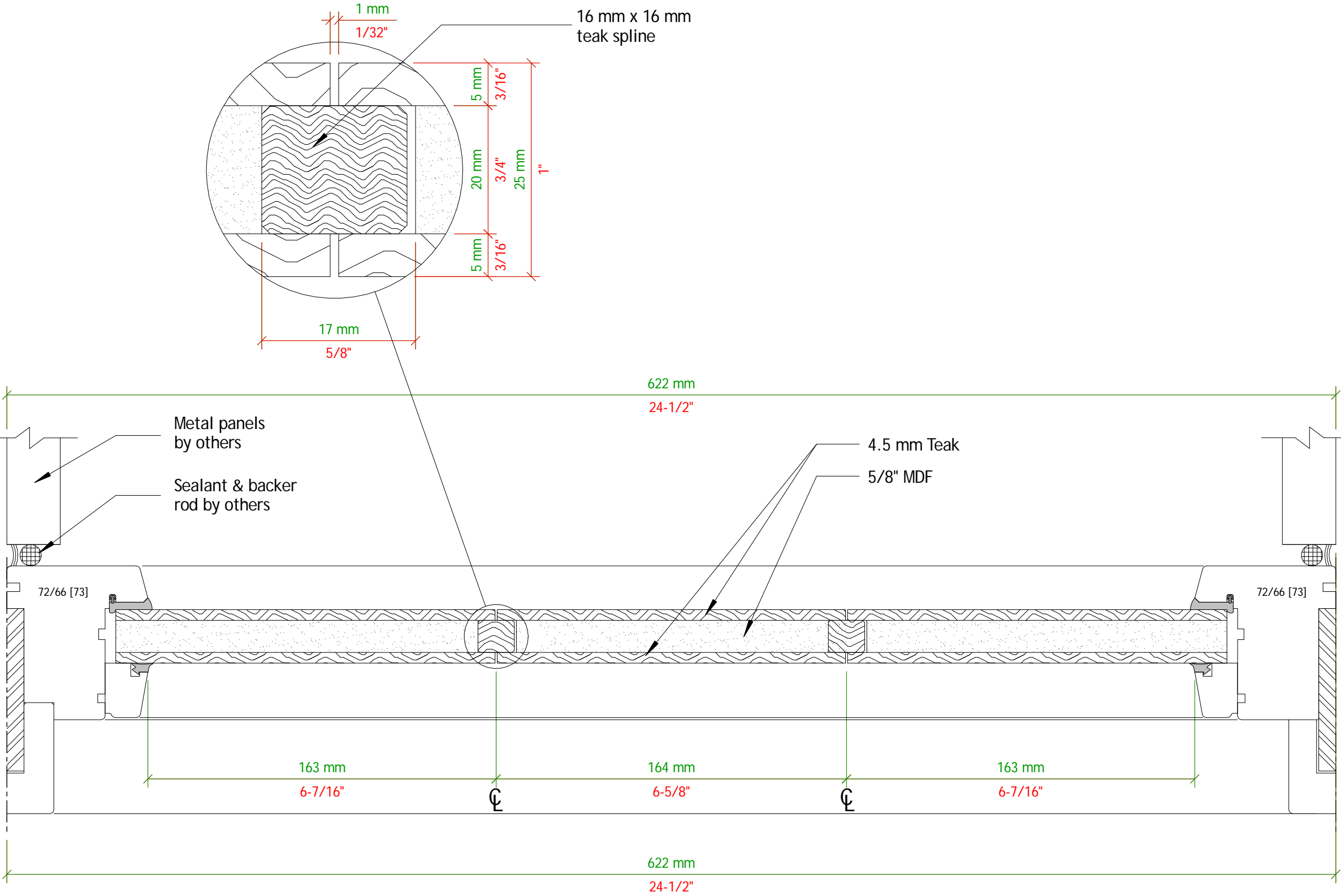

Property Line

Property Line

H

16430 mm

53'-10 3/4"

4371 mm

14'-4"

440 mm

1'-5 3/8"

1
i 39

305 mm

1'-0"

Doors 101J, 101K, 101L slab depression

2966 mm

9'-8 3/4"

16430 mm

53'-10 3/4"

4371 mm

14'-4"

1
i 37

305 mm

1'-0"

Doors 101E, 101F, 101G slab depression

1198 mm

3' 11-3/16"

60 mm

1138 mm

0' 2-3/8"

3' 8-13/16"

1
i 35

Door 107 depression

202 mm

8"

114 mm

0' 4-1/2"

401 mm

1' 3-13/16"

2612 mm

8'-6 3/4"

2928 mm

9'-7 1/4"

Property Line

F.O. S. 17th st. building



The Case Group, LLC · 195 Cohoes Ave. · Green Island, NY 12183
Phone: 518.720.3100 · Fax: 518.720.3110 · 1.800.227.3957

Drawing: Slab depression layout

Project: Dream Downtown

Architect: Handel Architects LLP

Builder: McGowan Builders, Inc.

Scale: 1 : 16 (3/4" = 1'-0")

Date: July 19, 2010

Drawn by: R McGrath

Specifications:

Schedule on Page: S 1 - S 6

Material Specifications on Page: S 7

Revision Date: 10/08/10

Revision Detail on Page: S 9

Inch measurements are rounded to the nearest 1/16";
Units will be manufactured to metric dimensions.

Drawing Number:

Dr1-i45-r3

Page:

i 45

Units are fully assembled if not otherwise noted

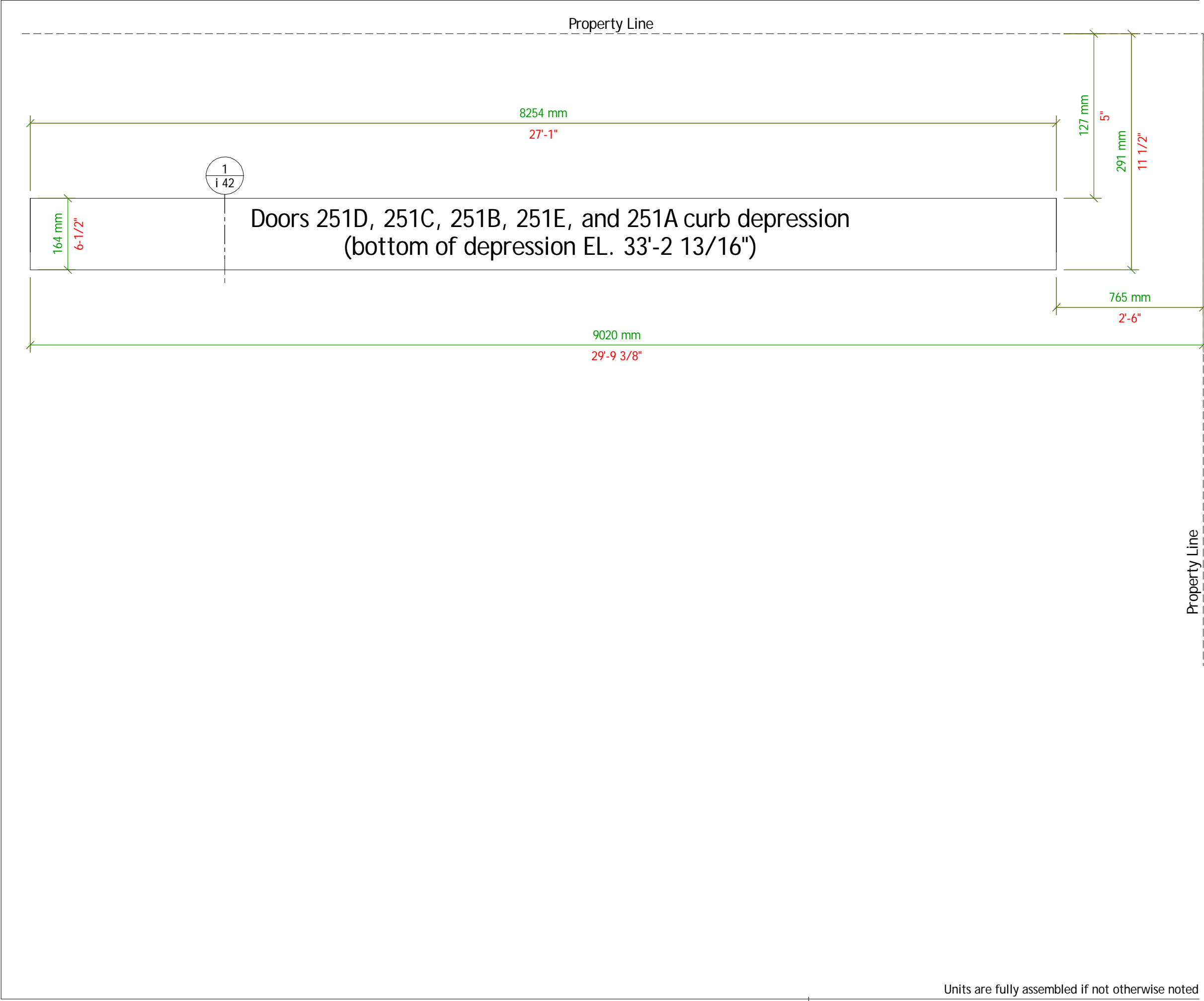

The Case Group, LLC · 195 Cohoes Ave. · Green Island, NY 12183
Phone: 518.720.3100 · Fax: 518.720.3110 · 1.800.227.3957

Drawing: Slab depression layout
pool / lounge doors

Project: Dream Downtown

Architect: Handel Architects LLP

Builder: McGowan Builders, Inc.

Scale: 1 : 16 (3/4" = 1'-0")
Date: July 19, 2010
Drawn by: R McGrath

Specifications:

Schedule on Page: S 1 - S 6

Material Specifications on Page: S 7

Revision Date: 8/26/10

Revision Detail on Page: S 9

Inch measurements are rounded to the nearest 1/16";
Units will be manufactured to metric dimensions.

Drawing Number: Dr1-i46-r2

Page: i 46

Drawing: Stainless steel drainage
channel cover

Project: Dream Downtown

Architect: Handel Architects LLP

Builder: Mc Gowan Builders, Inc.

Scale: 1 : 16 (3/4" = 1'-0")

Date: July 19, 2010

Drawn by: R M cGrath

Specifications:

Schedule on Page: S 1 - S 6

Material Specifications on Page: S 7

Revision Date: 10/08/10

Revision Detail on Page: S 9

Inch measurements are rounded to the nearest 1/16";
Units will be manufactured to metric dimensions.

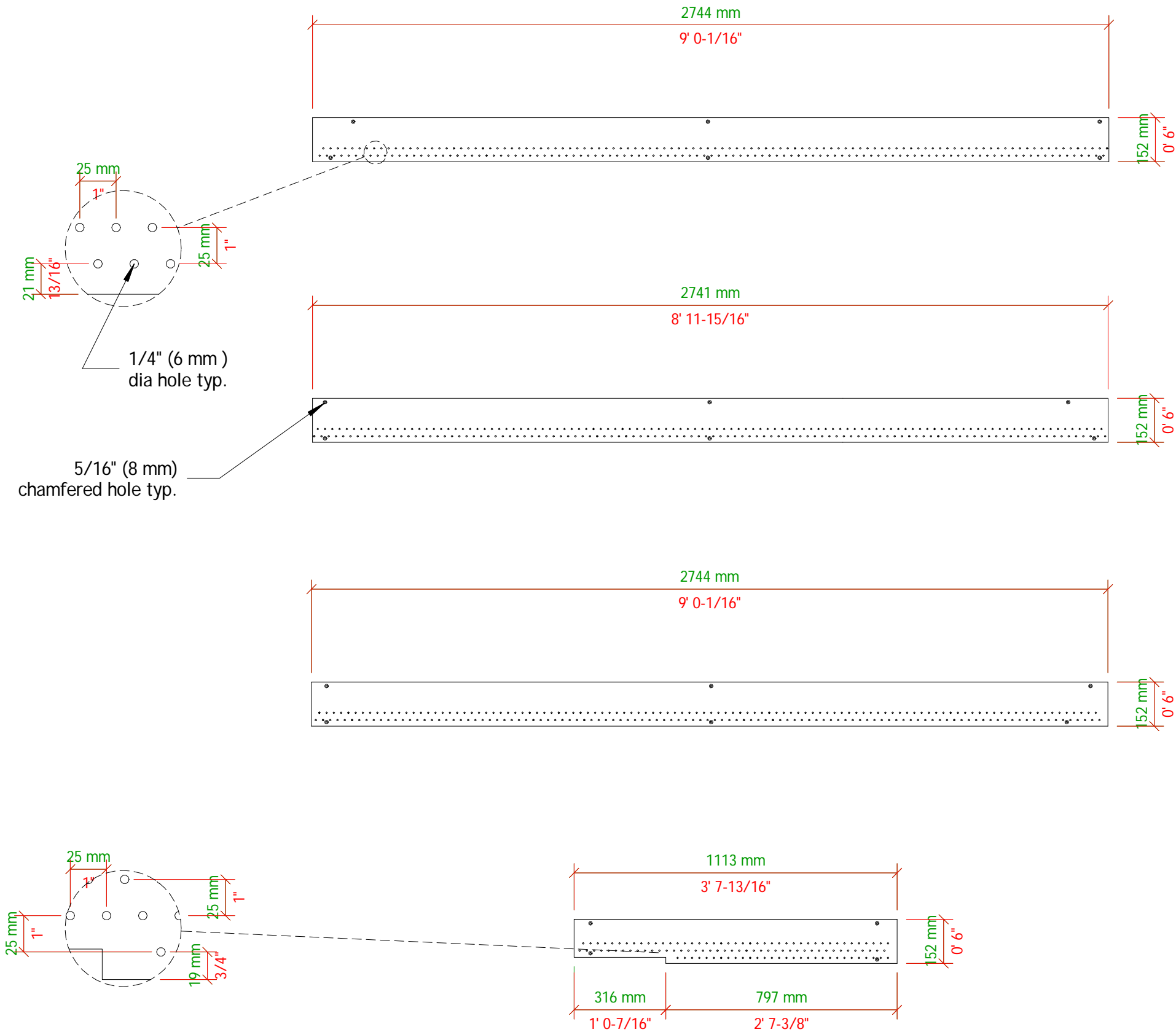

SS316 1/4" plate with No.3 brushed finish

Drawing: Section at door handles
101E, 101F, 101G, 107

Project: Dream Downtown

Architect: Handel Architects LLP

Builder: Mc Gowan Builders, Inc.

Scale: 1 : 1 (1" = 1")

Date: August 26, 2010

Drawn by: R McGrath

Specifications:

Schedule on Page: S 1

Material Specifications on Page: S2

Revision Date: 10/08/10

Revision Detail on Page: S 4

Inch measurements are rounded to the nearest 1/16";
Units will be manufactured to metric dimensions.

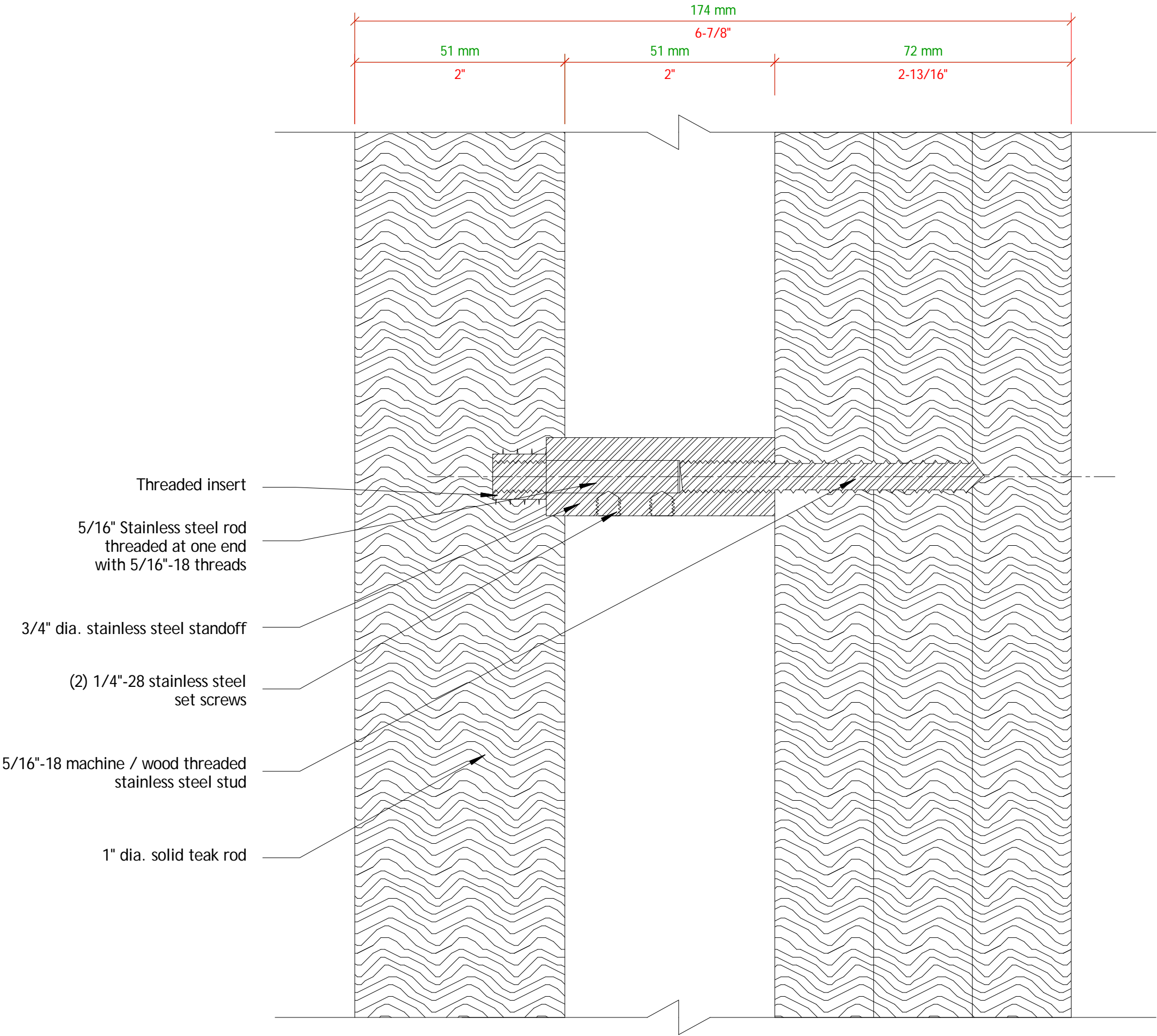

Drawing: Section at door 251A handle

Project: Dream Downtown

Architect: Handel Architects LLP

Builder: Mc Gowan Builders, Inc.

Scale: 1 : 1 (1" = 1")
Date: August 26, 2010
Drawn by: R McGrath

Specifications:

Schedule on Page: S 1

Material Specifications on Page: S2

Revision Date: 10/08/10

Revision Detail on Page: S 4

Inch measurements are rounded to the nearest 1/16";
Units will be manufactured to metric dimensions.

Drawing Number:
Dr1-i49-r3

Page:
i 49

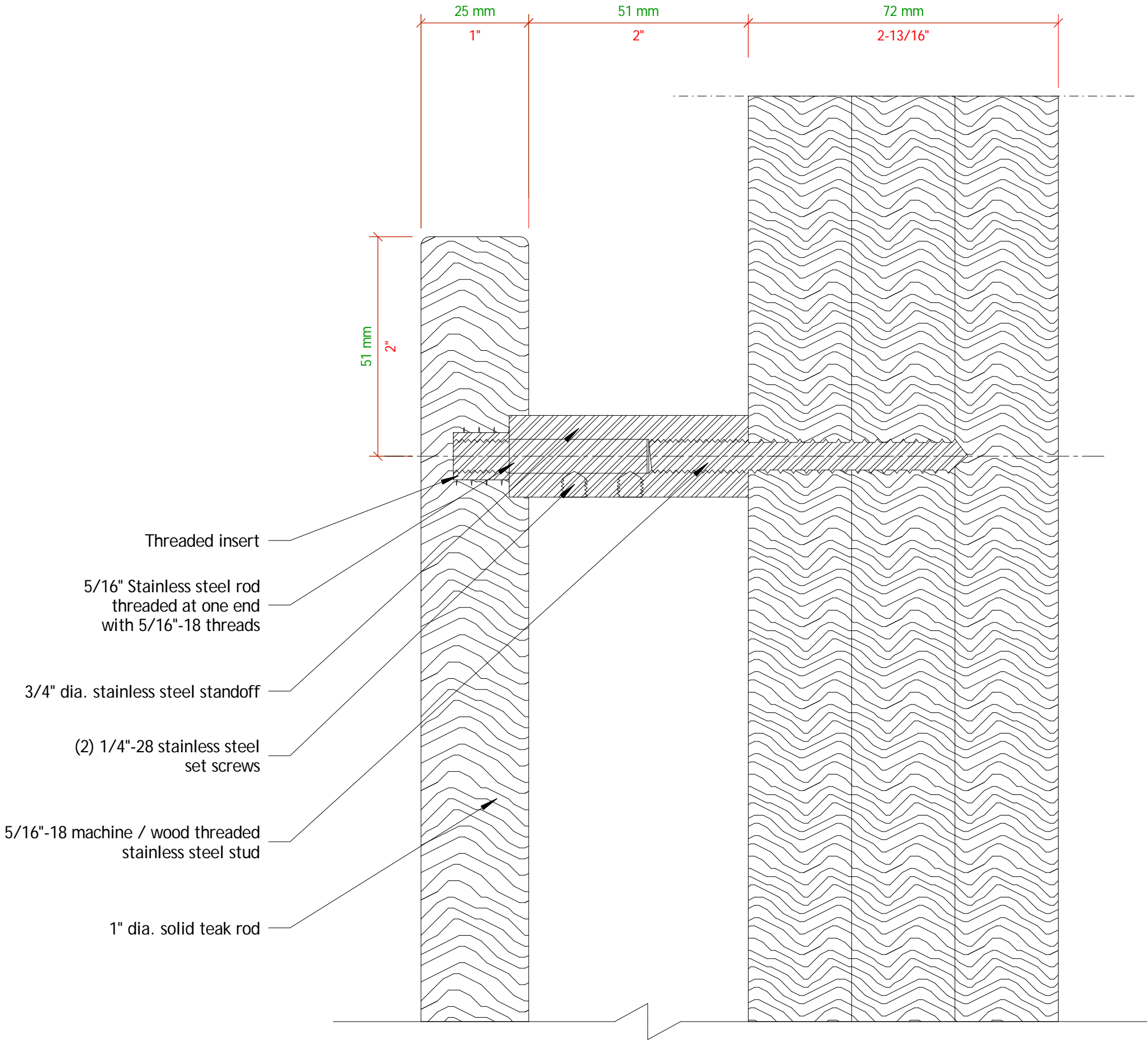

The Case Group, LLC. · 195 Cohoes Ave. · Green Island, NY 12183
Phone: 518.720.3100 · Fax: 518.720.3110 · 1.800.227.3957

Drawing: Head detail @ pool lounge
doors 251B, 251C, 251D, 251E

Project: Dream Downtown
Architect: Handel Architects LLP
Builder: Mc Gowan Builders, Inc.

Scale: 1 : 2 (6" = 1'-0")
Date: July 19, 2010
Drawn by: R McGrath

Specifications:
Schedule on Page: S 1 - S 6
Material Specifications on Page: S 7
Revision Date: 10/08/10
Revision Detail on Page: S 9

Inch measurements are rounded to the nearest 1/16";
Units will be manufactured to metric dimensions.

Drawing Number: Dr1-i50-r3
Page: i 50

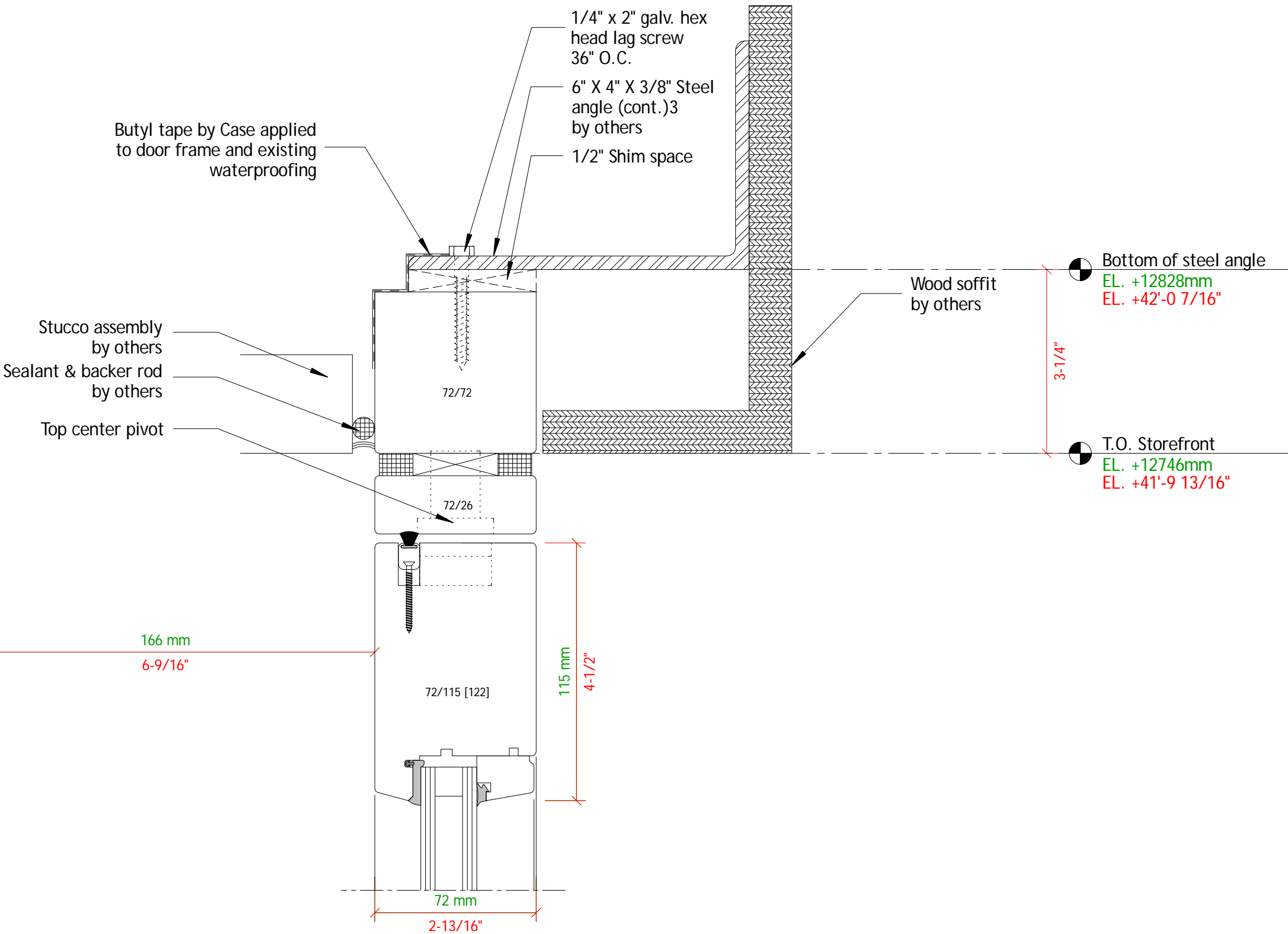

1 Ref. Handel Detail 12/ID306B
i 43

Property Line